Noah Was Six Hundred Years Old Before He Knew How to Build the Ark—Don't Lose Your Grip!—So Says Elbert Hubbard.

LOCAL INDICATIONS.

SNOW AND COLD TONIGHT; SUNDAY FAIR, COLDER.

Watch Saturday's Sentinel Grow

The Fort Wayne Sentinel

ONLY FORT WAYNE EVENING NEWSPAPER WITH ASSOCIATED PRESS NEWS.

Watch Saturday's Sentinel Grow

"He is holding out His hand to you,
He will help you if your faith is true;
To every sinner in the land
Christ is holding out His hand,
He is holding out His hand to you."

ESTABLISHED 1833. SATURDAY EVENING, FORT WAYNE'S GREATEST NEWSPAPER JANUARY 6, 1912. 28 PAGES—5 CENTS.

REV. RICHESON HAS CONFESSED MURDER

To Spare Faithful Sweetheart He Admits His Guilt of Killing Former Fiancee by Poison.

HE HOPES TO ATONE BY LIFE IN PRISON

Boston, Jan. 6.—The Rev. C. V. T. Richeson, formerly pastor of the Immanuel Baptist church of Cambridge, today made a written confession to the effect that he poisoned his former sweetheart, Avis Linnell. The statement was given into the hands of his counsel who made the confession public at 1 p. m.

The confession bearing Richeson's signature reads: "I hereby confess that I am guilty of the offense of which I am indicted." It gives no details.

Text of Confession.

The full text of the confession follows:

"Boston, Jan. 3, 1912.

"John L. Lee, Esq.

"William A. Morse, Esq.

"Philipp R. Dunbar, Esq.

"Gentlemen—Deeply penitent for my sin, and earnestly desiring, as far as in my power lies, to make atonement, I hereby confess that I am guilty of the offense for which I stand indicted.

"I am moved to this course by no inducement of self benefit or leniency. Heinous as is my crime, God has not wholly abandoned me, and my conscience and manhood, however depraved and blighted, will not admit of my still further wronging by a public trial her whose pure young life I have destroyed. Under the lashings of remorse I have suffered and am suffering the tortures of the damned. In this I find a measure of comfort. In my mental anguish I recognize that there is still, by the mercy of the Master, some remnant of the divine spark of goodness still lingering within me. I could wish to live only because within some prison's walls I might in some small measure, redeem my sinful past, help some other despairing soul and at last find favor with my God.

"You are instructed to deliver this to the district attorney or to the judge of the court.

"Sincerely yours,

"CLARENCE V. T. RICHESON."

(Continued on Page 2, Column 3.)

NEW HOME WHICH THE Y. W. C. A. WILL BUILD ON WEST WAYNE STREET.

FORT WAYNE YOUNG WOMEN'S CHRISTIAN ASSOCIATION BUILDING. J. F. WING, ARCHITECT.

HOW NEW HOME OF THE FORT WAYNE Y. W. C. A. WILL APPEAR

Preliminary Sketch of the Handsome Building by Architect Wing, and Something About It.

The Sentinel presents today the preliminary sketch of the proposed new home for the Fort Wayne Young Women's Christian association, designed by Architect J. F. Wing, and which has received the approval of the building committee, the executive committee and the board of managers of the Y. W. C. A.

It will be erected during the present year upon the site of the Edgerton homestead, on West Wayne street, between Webster and Ewing streets, which was purchased by the association a few months ago. The location adjoins the public library on the west.

Plans and specifications will be ready to submit to contractors within a very short time and it is hoped to be able to start work upon the building very early in the spring. This is the project for which the Y. W. C. A. waged a ten-days' whirlwind campaign last spring to raise a fund of $100,000.

In the prapartion of the plans both architect and committees have worked with a desire to provide not only a thoroughly modern building, but a structure that should be fire-proof as well, though they realize fully that the fund allowed but an extremely narrow margin upon which to proceed, and that it would be necessary to get full value for every dollar expended.

Something About It.

The building as proposed will be three stories in height, 78 feet wide, 120 feet in depth and covering a space of approximately 10,000 feet. To maintain the proper street line, the building will be placed on a direct line with the face of the public library to the east of it.

It is contemplated that the building shall be as nearly fire-proof as possible. Under the present arrangement, the architect's plans show the structure proper of brick, with stone and terra cotta trimmings, cement basement floor, concrete floors for first, second and third stories and roof, with all partitions or divisions of fire-proof material, either tile, mackolite or iron studs and metal lath, with hard plaster except in the gymnasium. This room will be lined with face brick. The front of the

(Continued on Page 12, Column 4.)

BOSTON PASTOR WHO CONFESSES TO MURDER OF FORMER SWEETHEART.

CLARENCE V. T. RICHESON.

REPUBLICANS CONTROL THE WHOLE CHINESE SITUATION

Complete Success is in Sight—Generous Terms Offered to the Dynasty for Surrender to the New Order.

Shanghai, Jan. 6.—The republican government is assuming a very strong position and now it is said that the future of China is entirely in its hands. The leaders believe that the country is almost unanimously in favor of the republican movement and that the regular trained army will come over to their side almost to a man.

The cabinet formed by Dr. Sun Yat Sen today announced the terms it will offer to the Manchus on their submission. These are much more generous than was at first believed would be the case. They include the free grant of the Forbidden City and the summer palace in Peking, which are worth hundreds of millions of dollars. In addition they will be accorded life pensions and other concessions, together with equality in citizenship and in the holding of offices under state.

Republicans Prove Good Faith.

The good faith of the republicans is shown by the fact that the Manchus in the southern provinces are now being supported, fed and clothed by the republicans. The cabinet nominated by President Sun Yat Sen is regarded generally as a strong one.

Most of the personages named accepted the portfolios offered them but Wang Chung Wei declined that of foreign affairs. This, however, is regarded here as a form of concession on his part to the seniority of Dr. Wu Ting Fang, who in his turn begs Wang Chung Wei to accept the post offered him. Wang Chung Wei is a graduate of Yale, London, Paris and Berlin, in all of which universities he passed with honors. He is an extraordinarily brilliant lawyer.

Place for Disavowed Emissary.

Persons well informed regarding the plans of the revolutionary leaders say that it is very likely that Tang Shao Yi, who was sent here as the representative of Premier Yuan Shi Kai at the peace conference, but who was later disavowed, eventually will accept office in the republican government.

In the same quarters it is asserted

(Continued on Page 12, Column 4.)

O. E. SHAFFER IS PLACED AT HEAD

Our Home I. O. O. F. Lodge is Instituted With Due Ceremony.

CLASS OF NINETEEN

Our Home lodge, No. 881, Independent Order of Odd Fellows, was instituted in Fort Wayne Friday evening with due ceremonies by Jesse McBeth, district deputy grand master for Allen county, and O. E. Shaffer was chosen as the first noble grand of the new lodge.

Other officers elected were: Past grand, A. I. Cook; vice grand, Dr. A. B. Niven; recording secretary, G. H. Gable; financial secretary, E. G. Harter; treasurer, Dr. G. A. Barry; trustees, F. T. Kinerk, C. E. Ebersole, F. R. Dinger. Appointive officers selected were: R. S. N. G., W. H. Bowers; L. S. N. G., I. H. Burnheimer; warden, D. C. Montgomery; conductor, J. W. Wilson; R. S. S., J. B. Olinger; L. S. S., John Cool; inside guardian, A. L. Summit; outside guardian, William Mellinger; chaplain, H. G. Frame; R. S. V. G., O. G. Atherton; L. S. V. G., B. C. Hendricks.

Class of Nineteen.

Starting with a charter membership of nearly one hundred, made up chiefly of members of the fraternity who have been sojourning brethren in Fort Wayne, the new lodge has unusually bright prospects.

Following the institution of the lodge and the election and installation of officers, a class of nineteen candidates received the initiatory degree of Odd Fellowship conferred for the new lodge by the degree staff of Harmony lodge. Weekly meetings will be held by the new lodge at Harmony hall.

Garrett Odd Fellows sent a large delegation to attend the insitution of the new lodge and many Fort Wayne members were also present.

COLD WAVE WILL HANG ON LONGER

No Relief in Sight from the Rigors of the Present Freeze.

SOME NEW RECORDS

Chicago, Jan. 6.—Another decided drop in temperature marked the sixth day of the cold wave through the middle west today. From many cities came reports of broken records. Superior, Wis., had the unusual mark of 38 degrees below zero, the low point touched in the United States. Duluth, however, was pressing Superior hard, being just half a point behind with a temperature of 37½. At Green Bay, Wis., it was 26 below, the coldest in eight years.

A general snowfall throughout Indiana, Illinois, Iowa, Michigan and Missouri added to the misery. The official forecast at the government bureau was that snow would continue to fall tonight and Sunday and the temperature would drop several degrees. No prediction as to when the mercury would start on its upward journey would be made by local forecasters.

The general temperature range in the Canadian Northwest is from 14 to 38 below. The range in the northwestern

(Continued on Page 15, Column 4.)

AFFABLE YOUNG MAN TOOK COUPLE OF FINE DIAMONDS

Escaped and Left Nothing on Which the Police Departments Hope to Locate Him.

An affable young man of fine address and clothed in raiment of the latest and most approved style succeeded between 5 and 6 o'clock last night in obtaining two valuable rings in Fort Wayne, one of the Besse Jewelry company, valued at $300, and another of D. B. Stall, which is worth $200.

He had evidently laid his plans well and that he is a bold thief was shown by the fact that he went directly from the Besse store to Stall's, where he displayed the ring he had just stolen and took long chances on having the police on his trail.

At the Besse store Frank J. Walsh waited on him. He said his name was F. H. Gilmore and that he had been sent there by one Mr. Crophy. Mr. Walsh put two trays of rings on the counter and turned to receipt for some money handed him by a street car conductor. In the meantime the thief had picked out a pair of earrings and a small diamond.

He turned and called Mr. Besse by name and asked him how long he would keep the store open and said he would be back before 6 o'clock. The members of the firm were deceived by the fact that he pretended to know Mr. Besse and addressed him two or three times.

The ring he took was in the end of a tray and after he had slipped it on his finger he took a ring from another part of the tray and put it in its place and this fooled Mr. Besse, who was watching as well as he could while he waited on two other customers.

At Stall's the thief said he was C. M. Long and that he knew Mr. Stall well. Charles S. Carr, a clerk, was on duty and the fellow apparently did not want to buy from him. He announced he wanted a diamond, but said he had

(Continued on Page 12, Column 6.)

OSAGE IS LIKED BY THE COMPANY

Officials Believe It Would Suit Nickel Plate for Opening.

TO MAKE PROFILE

Although neither Superintendent S. K. Blair or Attorney Walter Olds, of the Nickel Plate road directly expressed any perference for a street opening under the company's tracks, both hinted at the meeting with the board of public works yesterday afternoon that Osage street would suit them best.

The conference was rather to get at some sort of an understanding and nothing definite was accomplished more than that the city civil engineer was directed to make a profile showing the depression and elevation and as soon as this has been submitted the matter can be considered more intelligently.

Marketmaster Files Report.

A report filed by the market master of the business of last year shows the receipts from stall rents last year to have been $3,598.90. The expenses aggregated $3,255.80, leaving a balance of $343.10.

The receipts from the daily stall rental at 25 cents per stall for each month were as follows: January, $36.50; February, $34.25; March, $35.25; April, $40.50; May, $70.25; June, $165.50; July, $222.50, August, $381.25; September, $297.75; October, $72.30. In November and December there were no collections from this source.

In addition to the daily stall rental, eighty-six stands were sold at $25 each, netting $2,150. Eight sold were surrendered after the payment of $5 each, bringing in $40. Two were sold at $15.80 each and one was sold at $15.

Edwards camp, Modern Woodmen, will hold a public installation of officers Tuesday evening at Odeon hall.

SOME NEW LIGHT ON DYNAMITERS

Indianapolis Labor Leader Knew About Explosions in That City.

OUTSIDERS TO BLAME

Indianapolis, Jan. 6.—Spurgeon P. Meadows, prominent labor leader and business agent of the district council of the International Brotherhood of Carpenters and Joiners, today came forward with the declaration tht out-of-town men caused the four dynamite explosions in this city at midnight of October 24, 1909.

This followed the statement of Charles A. Bookwalter, former mayor, that local labor leaders were informed by him two years ago as to who had directed the explosions against property of Albert Von Spreckelsen, an open shop contractor.

Meadows' assertion was made in connection with a report that the federal authorities were investigating whether other unions were interested with the iron workers in having the Von Spreckelsen property destroyed.

Knew Much of Conspiracy.

Conferences of men alleged to have accomplished the explosions were held in a hotel owned by John Halfman, who said today he had testified before the county grand jury last year that Meadows attended some of these conferences. This Meadows denied, but he admitted meeting at Halfman's place walking delegates for unions that were endeavoring to persuade non-union men to quit work on one of Von Spreckelsen's contracts near by.

"Three weeks before the Von Spreckelsen explosions," said Halfman, "two men who said they were from Chicago and whose names I do not remember rented a room from me. They were brought by the business agent here of a certain union. He told me the Chicago men were in the business of frightening off 'scab' workmen and 'fixing' non-union jobs. He said they were here to 'fix' the local situation.

"Many men who came to meet the strangers I recognized as connected with labor unions, but the only one I knew by name was Meadows. The two Chicago men left here three days before the explosions and I have not seen them since."

Gave Facts to Bookwalter.

The business agent referred to by Halfman also is charged with direct knowledge of the explosions in a formal statement to Mayor Bookwalter by Mrs. Alta Hawkins, keeper of a boarding house. She reported to the mayor when he made the municipal investigatioin that the business agent came to her house with other men in an automobile a few hours before the explosion took place and said to her, "Keep your ears open about midnight and you will hear the d—est noise you ever heard."

Mrs. Hawkins returned here recently from Los Angeles, where she went in response to a subpoena from the grand jury which indicted the McNamaras.

"That business agent always talked too much," said Meadows. "Union carpenters, painters, hod carriers as well as the iron workers were concerned in pushing the fight against Von Spreckelsen, but we did not have anything to do with the dynamiting. Neither did I meet the out of town fellows at Halfman's, but I know that imported men pulled off the explosions."

Burns is Released.

Federal Judge A. B. Anderson today issued a writ of habeas corpus releasing Detective Wm. J. Burns from the custody of the county authorities. His bondsmen had surrendered him to the county criminal court, where he stands

(Contiued on Page 2, Column 1.)

GREATEST ACHIEVEMENTS OF 1911 ARE NAMED BY EDISON

Erlich's Discovery, Chinese Upheaval, Advance in Aerial Navigation, Typhoid Antitoxin, Head List.

Chicago, Jan. 6.—Thomas A. Edison, who is here on a business mission, gave out a list of what he considers the greatest achievements in the world during 1911. Here it is:

1—Attempt to establish a Chinese republic.

2—Discovery by Erlich of salvarasan for the cure of specific infectious disease.

3—Unexpected rapidity of the construction of the Panama canal.

4—Improvements in aerial navigation.

5—Important discoveries in surgical technique at the Rockefeller institute.

6—Final proof of the efficiency of typhoid vaccination.

7—The rise and near perfection of the Diesel engine.

The Diesel engine is a gas machine built on the principle of internal combustion, and has been on the market for several months.

"What," he was asked, "would you say was the supremest achievement in science for the year?"

"Do you speak in a parochial sense, or have you in mind the whole world for the whole year?" he inquired.

"The whole world," was explained.

"Then," he answered, "I will say that first should be placed the discovery of salvarasan. The specific disease for which it is a remedy, is enormously prevalent through contact or heredity. Most of us have it and don't know it."

Monarchies Must Go During This Century.

"The republicanization of China is on the general list. What do you think will happen to the other monarchies?"

"Within this century, monarchies will be through and done with. I do not prophesy—they simply will have to go. If any are left, it will only be because the king remains a social figure-head. These darn newspapers are doing 'em up. Newspapers and monarchies don't jibe."

"You used to make a newspaper—have they improved?"

He responded earnestly:

"They improve every day. Every day I open one it is better. And the greatest sight I know is that which meets you on the crowded ferry at evening—a wilderness of dinner pails and newspapers. That tells the tale. Nobody ever can do anything to this republic of ours so long as you see sights like that."

5 DEGREES BELOW IS NIGHT'S MARK

Chill Eases Off Somewhat But Still Hovers Near Zero.

ANOTHER DROP IS DUE

Five degrees below zero was the low mark reached by the temperature in Fort Wayne last night, recorded at midnight. It failed to reach the previous night's record by one degree, and gradually eased off toward morning, standing at zero at 7 o'clock today. By noon it had risen another degree.

Experts at the local station of the United States weather bureau explained the situation by the fact that a storm is brewing over the southwest, and that the effect of its higher temperature is being carried northward and manifested in the slight snowfall which came early today. From Fort Wayne southward, it was said, snow was falling over a large area of territory.

Brought Much Relief.

The decline of the high winds which had prevailed for more than twenty-four hours brought much relief, and even the zero temperature last night and today did not seem as rigorous as the earlier offering of the weather man. During the entire day Friday the temperature did not rise above the zero mark, reached at 1 o'clock in the afternoon, and it began declining again at once, falling to 4 degrees below zero at 10 o'clock last night.

Severe as is the present "cold snap," a glance at temperatures prevailing at points in the northwest this morning makes Fort Wayne seem like a summer resort. Chicago this morning had a temperature of 10 degrees below zero; Milwaukee, 18 below; LaCrosse and St. Paul, each 24 below; Duluth, 32 below; Des Moines, 16 below; Bismarck, 24 below; Moorehead, Minn., 28 below; Winnipeg, 34 below; Minnedosa, 38 below; Battleford, 34 below, while the best Medicine Hat could do was 14 below.

The highest point reached yesterday at Des Moines was 12 degrees below; at St. Paul, 20 below, and at Duluth, 22 below.

Local forecasters said today that Fort Wayne would get slightly warmer weather tonight, but that in all probability another drop in the temperature would come with Sunday.

SOME NEW LIGHT ON DYNAMITERS

(Continued from Page One.)

indicted on the charge of kidnaping J. J. McNamara.

The writ is returnable on January 11, when the case will be argued before Judge Anderson. Burns will offer the plea that in removing John J. McNamara to Los Angeles he was acting within the provisions of federal statutes and cannot be prosecuted under the Indiana law governing extradition.

Two indictments are pending against Burns and Detective Hosick, of Los Angeles, charging kidnaping and conspiracy to kidnap.

Burns testified earlier today before the federal grand jury in connection with the alleged dynamite conspiracy.

Paving the day for the testimony of Ortie E. McManigal, en route to this city, Burns appeared before the federal grand jury today.

Burns also consulted with the federal officials as to preparations for guarding McManigal's arrival. The exact time is kept secret, but he is expected tomorrow or early Monday. He will be lodged in a room in the Marshall's wing of the government building.

MORE BILLS AT LOS ANGELES.

Los Angeles, Cal., Jan. 6.—Two more blanket indictments were returned today by the federal grand jury in the nation-wide dynamite conspiracy case. Three additional charges are enumerated in the new bills against Olaf Tveitmoe, Anton Johannsen, E. A. Clancy and J. E. Munsey, the labor leaders indicted last week, together with the McNamara brothers and Ortie E. McManigal, but United States District Attorney A. I. McCormick intimates that the arrests of other men might occur both in San Francisco and Los Angeles at any time.

SHUR-ONS LEAVE YOUR HANDS FREE

The interrupted gesture, the sudden grab to save old style eye-glasses from falling often spoil the effect of the finest oratory.

It couldn't happen with Shur-Ons.

Properly adjusted, they won't fall off.

Mechanically correct Shur-Ons are optically accurate.

Our experience in adjusting Shur-Ons guarantees satisfaction.

ROGERS EYESIGHT SPECIALIST

ANTHONY HOTEL CORNER.

Fort Wayne's Best Optical Store in Fort Wayne's Finest Building.

PIONEER FRENCH WOMAN IS DEAD

Mrs. Augustine Druhot Has Passed Away at the Age of Seventy-Nine.

WAS HERE 60 YEARS

Mrs. Augustine Druhot, widow of the late Joseph Druhot, a pioneer resident of Fort Wayne, died Friday evening at 9 o'clock at the home of her daughter, Mrs. Fred Stier, 845 Hugh street, at the age of 79 years, 1 month and 3 days. Death was due to senility. Mrs. Druhot resided at 1808 Force street until a short time ago, when she became ill and was removed to the home of her daughter.

The deceased was born in France December 2, 1833, and came to the United States in July, 1844, and for over sixty years she had been a resident of Fort Wayne. She was united in marriage to Joseph Druhot at the Cathedral of the Immaculate Conception September 17, 1851, eleven children being born to the union, three of them, with the husband, having preceded her in death. She was a member of St. Patrick's Catholic church and of the Living Rosary society and Sacred Heart League. She had many friends in the city and was especially well known to the survivors of the older generation.

The following children survive her: Frank, Joseph, John and Charles Druhot, Mrs. Mary Boyer, Mrs. Fred Stier and Mrs. Edward Besancon.

Thirty-four grandchildren and four great grandchildren also survive.

Funeral services Monday morning at 8:30 o'clock from the residence, thence to St. Patrick's Catholic church at 9 o'clock.

SALGE.

Mrs. Mary E. Salge, widow of the late Henry C. Salge, died Friday afternoon at the home of her daughter, Mrs William C. Howard, 1511 Hale avenue, at the age of 62 years, from dropsy, following an extended illness.

The deceased was born in Ashland county, Ohio, and for a number of years made her home in DeKalb county, Indiana, and nineteen years ago moved to Fort Wayne. She is survived by one daughter, Mrs. William C. Howard, of this city; two sisters, Mrs. Aaron Watson, of Auburn, and Mrs. Charles Denley, of this city, and one brother, Samuel B. Howey, of Battle Creek, Mich.

Funeral services Monday morning at 8:30 o'clock from the residence. Interment at Spencerville cemetery.

SCHLIE.

Howard L. Schlie, the 16 months old son of Mr. and Mrs. Henry C. Schlie, of Lafayette, died Friday evening at 11 o'clock at the home of his grandparents, Mr. and Mrs. Christ Schlie, 931 Savilla avenue, from pneumonia. The parents came to Fort Wayne to spend the holidays, and the day after Christmas the boy was taken sick with a cold from which pneumonia developed. The father is employed as a machinist in the Monon shops at Lafayette.

Funeral services Monday afternoon at 2 o'clock from the residence of the grandparents. Interment at Lindenwood cemetery.

BREMSLEY.

Dorthy May, the ten months old daughter of Mr. and Mrs. Henry Bremsley, died Friday evening at 9:30 o'clock at the family residence, 1030 West Washington street.

FLEMING.

Miss Ollie B. Fleming, died this morning at her home, 1317 Cass street, following an illness of two months duration. The deceased is survived by two brothers and two sisters.

SHRAYER.

Mrs. Amanda M. Shrayer, aged 47 years, wife of Martin D. Shrayer, died this morning at the family residence, 3201 South Broadway. The deceased is survived by the husband, two daughters, two brothers and two sisters.

FUNERAL NOTICES.

Jones.—Funeral services for Silas C. Jones will be held Monday afternoon at 1:30 o'clock from the residence, thence to the Third Presbyterian church at 2 o'clock. Interment at Lindenwood cemetery.

Mason.—Funeral services for John A. Mason will be held Monday morning at 9 o'clock from the residence, in Perry township, thence to St. Vincent's Catholic church at Academie at 9:30 o'clock.

Wagner.—Funeral services for John C. Wagner will be held Monday morning at 8:30 o'clock from the residence, 1432 North Harrison street, thence to the Church of the Precious Blood at 9 o'clock. Interment at the Catholic cemetery.

PILES CURED IN 6 to 14 DAYS

Your druggist will refund money if PAZO OINTMENT fails to cure any case of Itching, Blind, Bleeding or Protruding Piles in 6 to 14 days. 50c.

Sentinel Want Ads. Pay.

$5 to $100

MONEY! MONEY! MONEY!

We advance money for every need. Let us pay your old bills and get them all in one, so you will have but one place to pay each month. Figure it up and tell us what you need. WE WILL DO THE REST.

We loan on Furniture, Pianos, Etc., and also to Salaried Employes, on Their Own Note. When you borrow from us you do so with the GUARANTEE that You are SAVING MONEY. We do not only Guarantee it but PROVE IT.

PRIVATE. CONFIDENTIAL.

Mechanics Loan Co.

1104 Calhoun St.

Suite 1, 2nd Floor. Home Ph. 817.

ARTIFICIAL ICE PLANT IS SOLD

Consumers Company Makes Purchase from F. H. Jones.

WILL NOW ENLARGE

The Consumers' Ice company has just purchased from Fred H. Jones the artificial ice plant on Wells street, adjoining the Lake Erie and Western railroad tracks, and is preparing to enlarge and improve it, increasing the daily capacity from thirty-five tons of ice at present to fifty tons in each twenty-four hours.

For several years Mr. Jones has operated the plant, selling his entire output to the Consumers' company. It was the first artificial ice factory in Fort Wayne and in the early days was managed by the late C. R. Higgins. The Consumers' company will expend considerable money in improving the plant, and members of that company who were contemplating the erection of another plant at Greeley and Jackson streets will defer that project for the time being.

The Consumers' company is preparing to begin Monday harvesting a crop of natural ice at Pleasant Lake and at Warsaw as a reserve supply to guard against a summer shortage when the entire demand cannot be supplied by artificial ice. The present cutting will be about eight inches in thickness and a few more days of continued cold will still further increase in thickness.

REV. RICHESON HAS CONFESSED MURDER

(Continued from Page One.)

News Given to the Press.

Just before noon today the judges of the superior court and the district attorney went into conference at the court house, and about an hour later representatives of the press were called to the office of Wm. A. Morse, the leading counsel for the accused clergyman.

After all the papers had been found to be represented, Mr. Morse said:

"Gentlemen, I now give you Mr. Richeson's confession."

The typewritten document containing the confession was then handed to the newspaper men and those who paused to ask for some further explanation were told that there was nothing more to be said at this time. The fact that the confession was dated three days ago was pointed out to the counsel, but they refused to comment upon it at this time. District Attorney Pelletier learned of the confession of Richeson from newspaper men, but later confirmed it from Mr. Morse. He said: "The trial will go on just the same, no matter what statement may be issued by Richeson."

Only Hope to Escape Chair.

Several lawyers in the city stated today that the only hope of saving Richeson from death in the electric chair after his confession is by having him adjudged insane when he goes on trial Jan. 15 or by commutation of his sentence by the governor and executive council.

The death penalty is the only sentence that can be inflicted in the state upon a verdict of guilty of murder in the first degree.

The confession was not expected by the public or by the prosecuting officials at this time, although there was a general belief in legal and press circles that the case for the defense would collapse before it went to a jury.

Practically all of the minister's friends who believed in his innocence and those who expressed doubt as to the identity of Miss Linnell's murderer abandoned their support of the prisoner when he mutilated himself in jail on Dec. 30.

Thought to Be Demented.

This act led many to accept the theory that the minister had not been in possession of all his mental faculties for some time and his attorneys considered the advisability of applying for a commission to examine him as to his mental condition.

District Attorney Pelletier qualified his first statement later in the day by admitting that Richeson might possibly be brought into court before the day set for the trial, but that such action would depend upon the attitude of his counsel.

This was regarded by those at the court house as indicating that the district attorney and the court might find a legal way to accept a plea of guilty of murder in the second degree and permit a life sentence.

Only First Degree Plea.

District Attorney Pelletier, further referring to the case, said:

"I have no discretion in this matter except to accept a first degree plea of guilty. I shall not accept a second degree plea or a manslaughter plea."

When asked under what circumstances Richeson had been induced to confess, Mr. Pelletier said: "I shall have to refer you to Mr. Morse for an answer to that question. Poisoning is first degree offense and you cannot make anything else out of it."

It seemed to be the general opinion among those members of the bar that could be found this afternoon that there were three ways by which Richeson could escape death in the electric chair. First, by the acceptance by the court and the district attorney of a plea for a lesser degree of murder; second, by the appointment of a commission which might adjudge Richeson insane, and third, by an appeal to the governor and executive council after a death sentence for the granting of commutation.

Mr. and Mrs. Moses Grant Edmands, parents of Miss Violet Edmands, to whom Richeson was engaged, refused to comment upon the confession. Neither would say where their daughter was staying at the present time.

LOCAL BANK CLEARINGS.

Week's Total High Despite Intervening Holiday.

Bank clearings in Fort Wayne this week aggregate $1,129,339.69 as against $886,696.98 for last week and $975,724.71 for the corresponding week of last year. Balances are $152,374.69, and by days the clearings were:

Monday	New Year's day	
Tuesday		$311,765.37
Wednesday		265,724.45
Thursday		218,521.93
Friday		156,592.11
Saturday		176,816.63

W. A. CAMPBELL CRITICALLY ILL

Young Attorney's Condition Gives Rise to Much Alarm.

OUTCOME IS IN DOUBT

The condition of Attorney Will A. Campbell, who is ill at Hope hospital suffering from uraemic poisoning is so critical that it has given rise to much alarm, and while some symptoms today are of a more favorable character, physicians are unable to predict the outcome of the case.

It is admittedly very grave, and a number of consultations have been held by the physicians. The young attorney was taken ill but a few days ago with kidney trouble, and his condition quickly became so grave that his parents, Mr. and Mrs. Archy Campbell, and the Campbell family physician, Dr. J. L. Gilbert, were summoned from Kendallville, while the attending physician, Dr. Garrett VanSweringen, called in other local counsel as well.

The patient has been practically unconscious for the past two days. His young wife, who has been on a visit to friends in the east, was summoned by telegraph, and is expected to reach the city this afternoon. Mr. Campbell but recently announced his candidacy for republican district chairman.

DIES WHILE THE CASE IS PENDING

Will of Christina Beckstein Filed After Request for Guardian.

DIVIDES HER ESTATE

In the circuit court today the will of Christina Beckstein was filed for probate following a few days a petition to declare her of unsound mind and seeking the appointment of a guardian. The will was executed two years ago.

John Beckstein, the husband, is to have the use of her property during his life and at his death three lots are bequeathed to Anna Koenig, a foster daughter. Another lot in Lakeside is bequeathed to John Beckstein, jr., and Frieda and Emile Koenig.

The will of Joseph Pfleiger was also probated. All of his estate is left to his widow, Hattie B. Pfleiger and she is named as executrix without bond.

Pedery Case is Continued.

No action was taken in the Pedery case, the hearing of which was continued in the superior court this morning. Further evidence will be heard on Jan. 20. The question at issue is whether or not a license can be refused where there is no remonstrance.

One was filed in the commissioners' court and the grant was refused but this was not filed when the case went to the superior court on an appeal.

LUNCH AT ANTHONY.

Woman's League Entertains Delegates to District Meeting.

Delegates who came to the city to attend the district conference of women's clubs to prepare for the state convention in Fort Wayne in October were entertained at lunch at the Anthony today by the Woman's League, the party numbering about twenty-six ladies.

Mrs. McWhirter, the state president, was late in reaching the city, and it was impossible to take up the appointment of committees until the afternoon session. Among the ladies from out of town in attendance were Mrs. W. L. Hamilton, of St. Joe; Miss Edna A. Davis, Mrs. E. W. Hicks, Mrs. H. C. McClung, Miss Margaret Collett and Miss Estella Peters, of Auburn; Mrs. Luetta Redmond, Kendallville, and Mrs. J. M. Richer, of South Whitley.

WILL DISCUSS NEW CHARTER.

Commercial Club to Consider Business Form of City Government.

The charter drafted by Indiana Commercial clubs, permitting the adoption of the business form of municipal government proposed by T. F. Thieme, of this city, and endorsed by the Indiana Federation of Commercial clubs, will be discussed at a meeting of the Commercial club to be held next Thursday evening. It will be the first public presentation of the charter.

On January 18 the club will have a union meeting of all the civic improvement associations in the city for the discussion of the movement for the beautification of Fort Wayne, including the proposed bond issue.

RETURNS TO FORT WAYNE.

J. G. Ryan, formerly employed by the P. J. Hurson undertaking establishment at Chicago, is now employed at the A. L. Heston undertaking establishment at 1010 Broadway. Mr. Ryan is a Fort Wayne boy and prior to going to Chicago, about five years ago, was employed as a sheet metal worker in the Wabash shops. When he left Fort Wayne it was to go on the road as a construction man for Fredley & Boshart Metal Sealing company, of Chicago, and two years later he entered the Post Graduate College of Embalming and Sanitation, from which he graduated June 15, 1911. He also passed the Illinois state examination for embalmers and received a license in July of last year. The young man is a son of Mr. and Mrs. W. H. Ryan, 1703 South Calhoun street.

ENGINEER FALLS INTO RIVER.

Mt. Carmel, Ill., Jan. 6.—While his engine was crossing the bridge spanning the Little Wabash river, near here, Engineer B. W. Adair, of the Big Four, fell from his cab seat into the icy current fifty feet below. He was rescued uninjured except for a severe shock.

GEORGIA

Mr. Farmer, Mr. Investor, Mr. Homeseeker

Low Rate Excursion Party

Leaving here Jan. 16, en route to Hoboken, Ga., "Among the Pines."

¶ We expect to buy farms in the new south, where there is sunshine, good cheer and opportunity.
¶ We choose this location because Fort Wayne neighbors are there and have reported prosperous farmers, fertile and cheap lands and a delightful summer and winter climate.
¶ Don't fail to take advantage of this opportunity to visit one of the finest sections of the entire south.
¶ See what can be done on a comparatively small investment.
¶ See what Fort Wayne and Allen county folks are doing there now.
¶ Enjoy this trip among the flowers.
¶ Can you join us?

Inquire of M. T. Geake

Res. Phone 6471 blue. Phone 94. Address. 410 Pearl St.

GAVE MUCH AID TO NEEDY ONES

December Was Busy Month with the Associated Charities.

WHAT FIGURES SHOW

The application received by the Associated Charities during the month of December numbered 76, of which 24 had not before been registered in the office according to the report of Secretary O. E. Mohler. All but four were residents of the city, 52 having been families with children, 7 families without children, 8 single men and 5 single women. The applicants represented a total of 124 adults and 169 children.

Assistance was extended to 52, the other 24 not seeming to be in immediate need, or refusing to comply with conditions offered. Eight applicants were offered work at the men's labor yard, of whom three worked, and 9 women were given tickets to the women's work room. In the necessitous cases aid was secured from the Relief Union, Visiting Nurse league, trustees, Christian Endeavor union, Lakeside Aid society, Hope Hospital Free Bed, Y. W. C. A., and private individuals. One case was referred to the officers, two to the trustee, one to a charity organization society in another city.

Of the entire number 29 applied direct, 18 were referred by citizens, 13 by trustees, 5 by Rescue Home Mission, 4 by the Visiting Nurse league, 2 by charity organization societies in other cities, and one each by the Relief Union, police, Ladies' Hebrew Benevolent society, Y. W. C. A. and Humane society.

In connection with the month's work, the general secretary made 110 calls, and received 143 telephone calls and 104 personal calls at the office.

At the holiday season the names of twenty families were furnished to individuals, churches and young people's societies and organizations who desired to supply dinners, toys to the children and other Christmas cheer.

From the office of the Associated Charities direct toys, candies, oranges and Christmas cakes were sent to the children in twenty-two families, a number of generous citizens having voluntarily sent money to the Daily News to be devoted only to this purpose. Another very charitable person placed a considerable cash sum at the disposal of the secretary, and from this Christmas time was made more a day of rejoicing and thankfulness to 31 families by the receipt of fuel, groceries, shoes and needed supplies of various kinds.

ROOSEVELT AS AXMAN.

Oyster Bay, N. Y., Jan. 6.—Col. Roosevelt and half a dozen men chopped down trees today in the woods surrounding the ex-president's home at Sagamore Hill. When Col. Roosevelt was not wielding an ax he was giving directions. The biting cold apparently made no impression on him. To all inquiries the colonel sent word that he would say nothing.

After more than a year of comparatively obscurity, Oyster Bay is again achieving prominence. When his unsuccessful tour through New York state in 1910 in behalf of Henry L. Stimson ended Col. Roosevelt went into retirement. Until a few weeks ago he was permitted to remain undisturbed at his home, but as a result of recent political developments Sagamore Hill is once more in a state of siege. Despite Col. Roosevelt's refusal to talk politics a squad of correspondents has camped in the village.

INDICTED GRAND JUROR.

Columbus, Ind., Jan. 6.—Indicted on the charge of stealing a turkey from a neighbor, by the grand jury upon which he had been drawn to serve, Friend Hayworth, a farmer, today gave bond for his appearance in court. Hayworth had not been permitted to take part in the grand jury's proceedings because it had been reported to the court he once was convicted of forgery.

SALES IN 1911 WERE $400,000

VanMeter Agency Breaks All Records for Successful Handling of Fort Wayne Realty.

With total sales for the past year aggregating more than $400,000 of Fort Wayne city real estate, the Homer L. Van Meter agency believes it has broken all previous records in Fort Wayne for a single year's successful handling of real estate. This is a greater total of Fort Wayne property than has ever been handled in any one year by any other local agency.

Included in the list of transactions during 1911 are some notably large deals. Among these was the sale to the Bursley company of the site for its new home, the sale of the traction company's terminal, the sale of the Moellering property at Calhoun and Brackenridge street, the purchase of Jefferson street property by Weil Bros. from the Carnahan estate, the H. R. Freeman purchase from Mr. Conrad, along the Nickel Plate, the MacBeth purchase on Lewis street, F. G. Gauntt's purchase at Berry and Webster streets, the Calhoun street purchase by S. E. Mulholland and the property on West Main street purchased by Gust Rabus.

In addition there were a large number of smaller transactions negotiated by Mr. Van Meter during the year.

ANNUAL MEETING HELD.

County Farmers' Horse Insurance Company Met This Afternoon.

The annual meeting of the Allen County Farmers' Mutual Horse Insurance company was held this afternoon at the assembly rooms in the court house for the annual election of officers and other business. The president, William Rorick, of Jackson township, was in the chair and the secretary, Frank Poirson, of Milan township, at the desk.

The treasurer of the association is Carl Wiese and the actuary, Paul Zink. These four, with Eldridge Peters, Sheldon Dawkins and Frank Lamont, constitute the board of directors.

The organization was formed three years ago and now has 275 members. During the last year its members have suffered the death of twelve horses, two of them having been killed on the railroads. These losses aggregated $1,050, which was paid by membership assessment.

In the shape of horse flesh insured the policies represent a value of $70,000. This is expected to be increased during the present year to $100,000. In every way the association is in a prosperous condition.

All of the old officers were re-elected with the exception of Eldridge Peters, as director, Christ G. Vonderau being put in his place.

Special dinner will be served at the Hof Brau tomorrow from 11 to 8—35c.

WAYNE WINE COMPANY ORGANIZE.

Articles of incorporation were filed at Indianapolis yesterday by the Wayne Wine company of Fort Wayne, of which Adolph Roggen, David Crouse and Ernest B. Werkmen are the directors. The company is capitalized at $10,000 and it will do a wholesale business in California and native made wines, with headquarters at 620 Clinton street. The company expects to be ready for business in a few weeks.

HIGH ART IN HOLD-UPS.

New York Has a Second Job Inside the "Dead-Line."

New York, Jan. 6.—Four men walked into the Central hotel early today, poked revolvers in the faces of Harry Douglas, night clerk, and his assistant, looted the safe of $75, tied Douglas and his fellow clerk back to back with stout ropes and then fled. One of the hold-up men made off with a quantity of solid silver. This is the second hold-up within a week inside the "dead-line."

Clarence Lehneke, who was operated upon at Hope hospital Wednesday morning for appendicitis, is reported to be getting along nicely.

IN CHURCH CIRCLES.

Sunday School Workers Meeting—Other Church News.

Mrs. H. Hutson, of St. Louis, former state superintendent of the advanced division of the state association, will speak to the teachers and superintendents of the elementary and advanced divisions of the City Sunday school at the Plymouth Congregational church Sunday at 3 o'clock. Mrs. Hutson has had all the experience of the Indianapolis Graded union and with a view of organizing our Sunday school teachers into a union, is the object of this meeting.

The Nearer and Farther Lights society will meet with Miss May Teagarden, 901 West Main street, Tuesday evening, January 9, 1912. Members please note the change in place of meeting.

The Amaranth Bible class of the Crescent Avenue church will hold its monthly business and social meeting on Thursday evening at the home of Ruby Lowery, 1116 Lorec street.

5c LYRIC 5c

TONIGHT

TWO OLD MEN.

Dandy Girls. Dorothy La Verne

See That Curve

It is one of the little "big things" about Meigs' glasses.

Lenses of the old style flat type only give about half the working field and satisfaction they should.

Meigs Toric Lenses

are the product of the largest and most complete factory in the city.

Our glasses must suit you before they please us—THEY'RE GUARANTEED.

Examinations without charge.

MEIGS EYESIGHT SPECIALIST

Lyric Theater Bldg.

1012 CALHOUN ST.

Start the New Year Right

Get all your bills into one. We will loan you the necessary money on your household goods, piano, fixtures, teams, etc., etc., quickly and without publicity.

$50 50 weeks, $1.20 per week payment.

Call, write or phone.

Ft. Wayne Loan Co.

Established 1896. Room 2, second floor, 706 Calhoun St., opposite court house. Home Phone 833.

Only One "BROMO QUININE," that is Laxative Bromo Quinine

Cures a Cold in One Day, Grip in 2 Days

E. W. Grove on box. 25c

News of Our Neighboring Towns

LAUNCH CAMPAIGN FOR IMPROVEMENT

The Huntington Civic Association Seeking to Improve Sanitary Conditions of Little River.

Huntington, Ind., Jan. —Taking up the agitation for the improvement of Little River, the committee on civic improvement of the Huntington Commercial association has filed a petition with the council asking for a plat of the river, showing its bank boundary line, its central channel and giving other details. The petition signed by Jacob Dick, chairman of the committee, and other members of the committee.

The agitation for the improvement of the sanitary conditions of Little river has been in progress for some time and the Huntington Commercial association will work in co-operation with the Ladies' Civic Improvement league, which was one of the first organizations here to begin pushing the project to improve Little river.

The committee on civic improvement of the Commercial association desires a plot of the river for reference purposes in the campaign which it will map out.

One of the plans submitted for the improvement of Little river has been presented by Councilman Harmon W. Hendricks. His idea is to build hollow walls on each side of the river, through which the refuse from the city would be conducted to Spice's dam, west of Huntington. He advises that the walls be built of concrete. In this way, Councilman Hendricks says, the water would not be contaminated.

WATERLOO 'PHONE EXCHANGE.

Son Seeks Order to Sell Deceased Father's Half Interest.

Auburn, Ind., Jan. —Eugene Kelly, by his attorney, W. H. Leas, has petitioned the circuit court for an order to sell the interest of the estate of the late Alfred Kelly, in the Waterloo telephon exchange.

The exchange is invoiced at $17,000 and Mr. Kelly will ask for an order to sell the one-half of the exchange which was owned by his deceased parent.

Eugene Kelly and his father were equal partners in the exchange until the latter's death. Mr. Kelly is required to furnish bond in the sum of $20,000 as the surviving partner.

Without doubt Mr. Kelly will continue to control the Waterloo enterprise.

TEST FIRE APPARATUS.

Decatur Chemical Engine Competes With One From Fort Wayne.

Decatur, Ind., Jan. 6.—The new fire apparatus and chemical engine which arrived Thursday, will be given a public test on Wednesday, January 17th, according to plans formed by the committee today. Two frame buildings will be erected on the outskirts of the city, an old style chemical engine will be secured, if possible, from Fort Wayne or some other place and stationed at the fire, while the Decatur motor engine will make the run and outen the fire ahead of the competitor, according to the claims of the company. Mr. Holland, chief engineer of the Kanawha company wen to Fort Wayne yesterday to arrange, if possible, to secure an outfit from there to compete. On the date mentioned committees will be here from Richmond and other cities to witness the test.

FORT WAYNE PRESBYTERY

Will Act on Pastoral Call of Rev. Simons to Bluffton.

Bluffton, Ind., Jan. 6.—Rev. T. J. Simons and Joseph L. Myers will go to Fort Wayne on Thursday of next week to attend a called meeting of the Fort Wayne Presbytery. At this meeting the call extended to Rev. Simons by the First Presbyterian church of this city will be acted upon. The date for the formal installation of Rev. Simons as pastor of the local church will be set and he will be transferred from the New Albany Presbytery, in which he held membership, while at Vevey, to the Fort Wayne Presbytery.

THINKS HORSE WORTH MORE.

Suit at Bluffton on Live Stock Insurance Policy.

Bluffton, Ind., Jan. 6.—A suit was filed in the circuit court yesterday by John B. Steplar against the Ossian Live Stock Insurance company, in which he demands $100, alleging that he was never paid the full amount due him on a policy carried on a horse which died. The allegation is that in June, 1909, he took out a policy for $175 on the animal, known as Topse, and when the animal died he was in course of time paid $100, but that there remains due and unpaid $75. Demands for the same have been refused, hence the suit. He recites that the policy in question cannot be submitted in evidence by him because it became lost. His attorneys are Emerick & Emrick, of Fort Wayne.

WILL HARVEST ICE.

Warsaw, Ind., Jan. 6.—Biglow Ramp and O. H. Diffendaffer, of Columbia City, were in Warsaw yesterday, making preparations to begin the ice harvest at once. They have charge of houses on Pike lake and will fill their houses, starting a full force of hands by Monday at the latest.

PASTOR WAS MARRIED.

Marion, Ind., Jan. 6.—Rev. G. H. Redding, pastor at Yorktown, Muncie district, North Indiana Conference, of the M. E. church, and Miss Grace Gilbert, of Marion, were married at the home of District Superintendent Somerville Light, in Bristol, Ind., Wednesday.

The world's output of rubber is now about 75,000 tons a year, and is increasing at the rate of about 5 per cent. annually.

NEW HAVEN NEWS.

New Haven, Ind., Jan. 6.—The good skating on the ponds is attracting most of the time of young people these days.

The schools throughout the township began their daily grind Tuesday after the holiday vacation.

Mr. and Mrs. I. M. Stone have returned from a visit with Frank Knight and family at Antwerp.

J. M. Milliman, of St. Joe, visited with his son, John, several days this week.

Mr and Mrs. Fred Meyers and daughter, Alice, of Fort Wayne, were guests of Jacob Scheeler and family over Sunday.

C. Dennis and family, of Rawson, O., were guests of George Dennis and family several days this week.

Mr. and Mrs. John R. Hartzell, Mr. and Mrs. Fred Federspiel, Mrs. George F. Keller were New Year's guests at the home of Mr. and Mrs. Frank Federspiel at Fort Wayne.

Deputy Sheriff Barney Schoenefeld was in town yesterday on busines.

If the noise of bells was a straight hunch that the new year had arrived, then for sure all are now living in it, for there was a considerable awakening Supday at midnight of those who had been asleep by those who had not.

The street and commercial electric lighting at this place will be started next Monday by the Kanough Light and Power company, of Fort Wayne, which in December obtained a franchise from the town board. A line has been built to transmit current from Fort Wayne to this place.

During the year 1911 it is conservatively figured out that 30,000 trains have passed through New Haven. In addition to the steam roads the interurban line has operated over 6,000 cars that have come into this place during the past year.

Last Monday Miss Catherine Sievers entertained the following: The Misses Edna Fierstine, Emma Felts and Nora Fierstine, of Fort Wayne, and the Misses Emma Schnitker and Lucinda Dennis, of this place.

Frank Begue and family, of Besancon, have moved into the Lamboly property.

Isaac Dennis and wife and Fred Dennis and wife, of Fort Wayne, were guests of George Dennis and family New Years.

Mrs. S. B. Dustman was entertained at the home of C. L. W. Gross and family at Fort Wayne, New Years.

William Wolf and family had as their guests Monday, Mr. and Mrs. Fred Dennis and daughter, Blanche, of Fort Wayne.

Mrs. Ann Shackley, of Decatur, was the guest of the Misses Lenhart several days last week.

Mr. and Mrs. Albert Horshel, of Hicksville, were the guests of Mr. and Mrs. R. J. Blackwell last week.

Miss Ruth Harrington has returned home from a visit with friends in Toledo.

The Battenburg club was entertained at the home of Mrs. Dr. Clark Wednesday afternoon.

Mrs. J. J. Roy, of Bluffton, visited last week at the home of John G. Ashley and family and Mrs. M. G. Schnelker.

The Misses Esther, Mable and Gladys Guthrie, of LaOtto, were guests of Mr. and Mrs. John Wade Monday.

The Misses Olive and May Lenhart attended the funeral of a friend at West Middleton Wednesday.

Miss May Lenhart visited with friends at Forest, Ind., last week.

Mrs. John Rulo has disposed of her property to A. McIntosh, of Fort Wayne.

Mr. and Mrs. Henry Guebard, of Fort Wayne, visited in town several days last week.

Frank Thomas, of Antwerp, spent his holiday vacation with local relatives and friends.

The members of St. John's Catholic church have contributed $97.40 toward the orphans' fund of the Fort Wayne diocese.

Raymond J. Mourey democratic candidate for county commissioner, was in town Thursday.

FOLEY KIDNEY PILLS

Always give satisfaction because they always do the work. J. T. Shelnut, Bremen, Ga., says: "I have used Foley Kidney Pills with great satisfaction and found more relief from their use than from any other kidney medicine, and I've tried almost all kinds. I can cheerfully recommend them to all sufferers for kidney and bladder trouble." Foley Kidney Pills will cure any case of kidney or bladder trouble not beyond the reach of medicine. No medicine can do more. Dreier Drug Co.

SOLD BIG FARM.

Montpelier, Ind., Jan. 6.—W. A. Spaulding and Dr. W. E. Thornton, of this city, have sold their farm of 160 acres in Adams county to Warner F. Crosley and wife, of Pendleton, Ind., the consideration of the deal being $12,000.

Breaks a Cold in a Day

And Cures any Cough that is Curable. Noted Doctor's Formula.

"From your druggist get two ounces of Glycerine and half an ounce of Concentrated Pine compound. Take these two ingredients home and put them into a half pint of good whiskey. Take one to two teaspoonfuls after each meal and at bed time. Smaller doses to children according to age." This is the best formula known to science. There are many cheaper preparations of large quantity, but it don't pay to experiment with a bad cold. Be sure to get only the genuine (Globe) Concentrated Pine. Each half ounce bottle comes in a sealed tin screw-top case. If your druggist does not have it in stock he will get it quickly from his wholesale house. This has been published here every winter for six years and thousands of families know its value.

Bunions Here is quickest and surest cure known for corns, callouses, bunions, frost-bites, sweaty and aching feet. "Two tablespoonfuls of Calocide compound in hot foot-bath, gives instant relief and if repeated daily for a short time, permanent cure results. Get a box of this remarkable Calocide from any druggist or direct from Medical Formula Laboratories of Chicago.

ANTWERP NEWS.

Antwerp, Ohio, Jan. 6.—Emery Burroughs and daughter are home from a visit to Michigan, where they were the guests of relatives.

James Keesler has gone to Coldwater, Mich., for a visit with relatives.

Miss Hattie Mann, of the postoffice force, is back to her work after a several days' visit at Huntington and Markle, Ind.

Mrs. Mae D. Gates, of Columbus, O., who has been the guest of her brother, N. G. Osborn, of "The Bee," and his family, the past ten days, returned to her home Wednesday.

The following are the officers elected by the Farmers' institute for the ensuing year: President, J. H. Chester; vice president, Ernest Pugh; secretary, W. F. Fleck; treasurer, C. H. Graves; executive committee, Frank Delong, F. H. Fleck, G. W. Forder, C. W. Bambridge and N. A. Lybarger.

Henson North is now city marshal of our suburban village on the west—Woodburn, having come into possession of the big silver star, nippers and other furniture of the office January 1st.

Mr. and Mrs. John Sunday celebrated their golden wedding Thursday last.

At the meeting of the council Tuesday evening the newly elected mayor and councilmen assumed their respective offices. The new mayor is democratic, as is the marshal. The balance of the offices are held by republicans—both in the township and village. John A. Jacobs was appointed cemetery trustee. Hiram Overmyer, fire chief. President of council, Sam A. Graves. Health officer, Samuel Boylan. Janitor of the town hall, W. P. Reid.

Mrs. Carrie L. Searles, after a two weeks' visit with N. G. Osborn and family, and many other old friends, returned to Fort Wayne Wednesday, where she will make a short stay, then returning to her home in Dickson, Tenn.

Dale Miller, of Sherwood, and Miss Mae Montroy, of Cecil, were married at Paulding Thursday last, Rev. Hogg officiating.

Miss Edith Gardner, of Chicago, has been the guest of Miss Dessie and Addie Chester, east of town, the past week.

Claud Jacobs and family have located permanently in Fort Wayne and he has secured a position with the Eckart Packing company.

Miss Marie Papenfuss is visiting at Ossoo, Mich., the guest of her sister, Mrs. C. A. Stitsworth.

There will be a meeting of the stockholders of the Antwerp Live Stock Improvement company at the city hall Thursday, February 1, 1912, at which time this organization will "throw up the sponge" and become a matter of history, the same to be done in a manner provided by law.

A revival of religion is in progress at the M. E. church. Rev. Carter is assisted by Rev. and Mrs. C. E. Rowley, the singing evangelist.

Married at the Presbyterian parsonage at this place, Saturday evening, Rev. Bardelmeir officiating, Ami Lacy Trailer and Miss Ethel Johnson. The groom is an Antwerp boy while Miss Johnson lives in Paulding, where they will make their home.

Mrs. L. W. Bowlby was a Fort Wayne visitor Wednesday.

Mrs. William Duval is visiting in Toledo the guest of Mrs. Jennie Cobee.

W. P. Fields and family now occupy the John Foust property on East Daggett street.

Harry Petrie, of Erie Pa., was the guest of A. A. Pointer and wife a few days this week.

Lewis Masters, formerly section foreman on the Wabash at this place, but now located at Whitehouse, Ohio, was shaking hands with old friends here one day this week.

MONROEVILLE NEWS.

Monroeville, Ind., Jan. 6.—Chas Ahr was at Decatur on business Friday.

Robert Allison, of Fort Wayne, was in town on business Wednesday.

J. B. Neizer, of Fort Wayne, was in town Tuesday visiting old friends.

John Jackson, of Iowa, is the guest of his mother, Mrs. Daniel Murfield.

O. C. Pence returned Wednesday from a week's visit with relatives at St. Marys, O.

Dr. and Mrs. C. L. Myers spent Monday with relatives at Decatur.

John Lomiller, of Dixon, O., was taken to the Lutheran hospital at Fort Wayne Thursday afternoon where he was operated on for appendicitis.

Mr. and Mrs. C. M. Brown and son, of Chicago, were the guests of Mr. and Mrs. Harry Clem last Sunday.

Mrs. Albert E. Boyce and Miss Helen Roberts, of Detroit, Mich., were the guests of Mr. and Mrs. G. E. Spake Tuesday.

Mr. and Mrs. C. Brewer and family returned home Monday from a week's visit with Albert Shurger and family at White Cloud, Mich.

Last Wednesday at the home of Mr. and Mrs. S. J. Clem, at Dixon, occurred the marriage of their daughter, Leona, to Clint Carrier, son of Mr. and Mrs. Preston Carrier.

D. C. Purman, Henry Tomhafe and Jos. Z. Miller left Friday morning for Arkansas, to look at some timber land.

Wm. Allegar was at Vicksburg, Mich., on a hunting trip for a few days and was the guest of Mr. and Mrs. Arthur Battenburg.

The pumpkin contest at Painter Bros. furniture store has closed and Mrs. Harry Battenburg was found to be the lucky guesses, her guess being 825, and the actual count was 824.

L. E. Wright went to Fort Wayne Friday afternoon to attend the ceremonies at the institution of the Home I. O. O. F. lodge.

Mrs. Henry Krick was hostess for the Friendly Few Pedro club Thursday evening. Mrs. Frank Cullen won first prize and Mrs. C. P. Mitchell second. A dainty lunch was served at the close of the game. Mrs. Fred Davis will be hostess for the club next Friday evening, Jan. 12.

Ex-Mayor D. L. Harding, who scalded one of his feet painfully a few days ago, is able to be about again with the aid of a cane.

SPENCERVILLE NEWS.

Spencerville, Ind., aJn. 6.—Charles Grill made a business trip to Fort Wayne Wednesday.

Charlie Treece was taken to Fort Wayne to the hospital Wednesday evening. He is very ill with appendicitis.

Mrs. Cupp and Mrs. Jerome Cook visited Mrs. Nora Treece Wednesday afternoon.

The skaters are having fine sport on the river here these moonlight nights.

Adrain Miller and wife, of near Hicksville, visited the latter's parents, John Bair and wife, Wednesday.

Mrs. Otis Goeltzenleuchter is at Hicksville visiting relatives this week.

Mrs. Mollie Hobaugh and sister, Miss Lena Rummel, visited Mrs. J. C. Vallien Wednesday evening.

Dr. Edwards and wife made a professional trip to Fort Wayne Wednesday evening with a patient, Charles Treece, who was operated on Wednesday evening. They returned home Thursday morning.

Wednesday evening at 8 o'clock occurred the death of Mrs. Nora Smith, living just east of this place. She had been a sufferer for many months from tuberculosis. She leaves two small children aged 6 and 3 years. She will be remembered by many as Miss Nora Bathurst, of Harlan.

Mrs. Della Brown visited Mrs. F. L. Beams Wednesday afternoon.

Mrs. Charles Hull returned home after a two weeks' visit with relatives east of town.

Miss Ines Rhodes is working at the home of Greely Wearley.

Bert Fischer made a business trip to Fort Wayne Friday.

Fred Kressley, of Auburn, who was once a resident of this place, has received a promotion from the Postal Telegraph Union and will be manager of the company's office at Pontiac, Mich.

George Beams and William Benninghoff are new members of the Masonic lodge, the first degree having been conferred upon them at the Dec. 21 meeting.

John Provines, jr., has accepted a position as traveling salesman with Frederick Sterns & Co., manufacturing pharmacists, of Detroit. He has been assigned the northern half of the state of New York.

Mrs. Israel Horn attended a birthday dinner at the home of Dr. Scudder Hull's mother, of Hicksville, last Monday, given in honor of the doctor. Nine guests were present, Mrs. Horn being the only one from out of town.

Mrs. Walters, wife of Rev. Walters, of Woodburn, with her children returned to her home this week after a week's visit with her parents, J. A. Provines and wife.

Porter Baker and wife are the guests of relatives at Warsaw.

Mr. and Mrs. Jones and son, Leon, of Ashland, O., who had been visiting Calvin Hart and wife, returned home last week.

Beams & Beams, undertakers, conducted the funeral of Mrs. Nora Smith. The burial took place at Sipio.

Mrs. Wm. Sommers and Miss Edith Ables, of Coburntown, visited the former's parents, J. F. Baltz and wife, Wednesday.

Little Gaylord Thomas is quite ill with lung fever.

J. F. Baltz is nursing a lame arm caused from a fall Friday morning.

The severe cold snap is hard on the coal bins and wood piles.

Although at first it was thought John Bair was not hurt, it was found out later that he had three ribs cracked and is under the doctor's care since, which no one is surprised to hear.

Mrs. Charles Treece is at Harlan the guest of relatives this week.

Mrs. John Notestine is on the sick list.

Mrs. Alice Zimmerman is no better at this writing.

W. L. Steward is quite poorly at this writing.

Samuel Steward bought a small barn of Henry Markel and Frank Hart, of St. Joe, moved it from the Markel place to the home of Steward this week.

Miss Hallie Notestine visited her aunt, Mrs. Simon Bernard, Thursday evening, at St. Joe.

Sunday School Elections.

Last Sunday the Sunday schools of this place elected officers for the ensuing year. They are as follows:

Lutheran — Superintendent, Roscoe Walter; assistant superintendent, Newton Miller; secretary, Leila Horn; assistant secretary, Lloyd Goldsmith; chorister, H. S. Hursh; assistant chorister, George Hart; treasurer, John Horn; organist, Charlotte Miller.

Methodist—Superintendent, Archie Beam; assistant superintendent, Mary Comeskey; secretary, Gertrude Shutt; assistant secretary, Violet Tyndall; chorister, Frank Butler; assistant chorister, Jennie Steward; treasurer, Harvey Beam; organist, Olive Beerbower; assistant organist, Hazel Steward.

Dance Saturday at Odeon.

4-3t

Get a fine hand-made overcoat at just half price. Read our "ad" on page 5.

PATTERSON-FLETCHER CO.

Car traffic in the vicinity of the transfer corner was blockaded for a time Friday evening by a Driving park car with a broken axle.

After the Age of Fifty

From this age the human system gradually declines and the accumulated poisons in the blood cause rheumatism in joints, muscles and back. These warnings should be promptly relieved and serious illness avoided by using the following prescription which comes from a noted doctor and is said to have no equal in curing rheumatism and restoring physical vigor. Good results come after the first dose. "From your druggist get one ounce of Toris compound (in original sealed package) and one ounce of syrup of Sarsaparilla compound. Take these two ingredients home and put them into a half pint of good whiskey. Shake the bottle and take a tablespoonful before each meal and at bed-time." If your druggist does not have Toris compound in stock he will get it for you in a few hours from his wholesale house. Don't be influenced to take a patent medicine instead of this. Insist on having the genuine Toris compound in the original one ounce, sealed, yellow package.

OFFICE AND SALES FORCE OF PERFECTION BISCUIT COMPANY AT BANQUET.

Scene at Wayne Hotel When Company Was Host to Its Workers.

HAVE FEAST AND THEATER PARTY

Perfection Biscuit Co. is Host to Office and Sales Force.

AN ENJOYABLE TIME

Th Perfection Biscuit company played host Friday evening to members of the office and sales force and heads of departments with a banquet at the Wayne hotel, followed by a theater party at the Majestic, where "Shorty McCabe" was the bill.

The doors of the banquet hall were thrown open at 6 o'clock and the thirty-seven guests of the company, wearing white baker caps, filed into the room and took the places at board. At each plate was a blue silk badge bearing the letters P. W. (Perfection Wafers), and a white carnation. At the head of the board were J. B. Franke, manager of the company, who acted as toastmaster, C. H. Bales, secretary; J. B. Spatz, treasurer; A. D. Fox, head baker; E. L. Taylor, manager of the Jackson, Mich. branch, and Professor Michlong, a representative of the French government, who is in this country studying commercial conditions, and who was the guest of honor. Prof. Michlong has headquarters in Toledo and spends two or three days of every week in Fort Wayne.

The feast was opened with a song of praise to Perfection Wafers, and it was sung with a right good will. The first course was then served and as course after course followed the cracker representatives sang songs, told stories, and devoted themselves to a general good time.

Professor Michlong gave the only address of the evening, speaking towards the latter part of the banquet on the evolution of business in France, and on the French salesmen, interspersing his talk with numerous stories.

The banquet was brought to an end at 8 o'clock, and the assembled body proceeded to the Majestic and attracted considerable attention as they filed into the theater and still wearing their white baker caps, seated themselves in a body just in time to see the curtain go up on the first act.

The salesmen of the company held their annual business meeting this morning, after which those who live out of the city left for their homes.

CONVOY NEWS.

Convoy, O., Jan. 6.—Earl Britenburg and Edmund Clay, of Delaware college, returned to their studies Wednesday.

Miss Mary Mollenkopf was a business caller in Van Wert Wednesday.

J. Stephenson, of Dixon, was a Convoy caller Monday.

The Misses Cleo Ramsey and Ada Carpenter were at Van Wert Friday.

Mrs. Christ. Heolle, of Van Wert, spent Wednesday with relatives in Convoy.

Arthur Freidly was at Van Wert Monday on business.

Frank W. Leslie and son, Gaylord, left yesterday for a trip to the west Indies.

Earl Davis and Emmet Etter were Van Wert callers Monday.

The Misses Mary and Wilma Anderson were Delphos visitors Friday.

The Jolly Five club, consisting of Walter Schaberg, Albert Redenbach, Arthur Reed, Clair Hall and Walter Henselman entertained the following young people in the city hall Thursday evening: Mary Mollenkopf, Iva Herl, Royle More, Rose Reynolds, Dorothy Hart, Lela Mentzer, Cleo Ramsey, Aba Carpenter, Leone Miller, Vera Shook, Edna Mollenkopf, Bernice Dwire, Leona Sponseller, Ruth Reynolds, Grace Clay, Ada Hilton, Hazel Kreaschbaum, Florence Dwire, Oval Pierce, Goldie Lewes, Arthur Denig, Basil Hoblet, Mark Sauers, Ray Stephenson Floyd Baxter, Floyd Mollenkopf, Glenn Hall, Arthur Hertz, Oscar Schowalter, Marlin Kever, Virgil Baker, Bert Etter, Walter Denig, Walter Hilton and Ernest Singer.

Miss Mary Leslie, of Fort Wayne, spent a few days this week with friends in Convoy.

Mr. and Mrs. B. F. Fraylick spent a few days this week with their son, of Sturgis, Mich.

Mrs. Chas. Bowen, of Van Wert, spent Friday with relatives in Convoy.

Miss Grace Leslie spent Monday with relatives in Fort Wayne.

Miss Alma Sponseller, of Fort Wayne, is spending a few days with her parents.

Advertisers Attention!

IF you are interested in an Advertising Art Calendar for 1913 we have the finest line of Advertising Calendars in the United States and would be pleased to have our representative call and show you our samples which are now complete and cannot be equaled for price or quality. Before placing your order, call us up 2145.

The Charles A. Phelps Comp'y

Arcade Building, Fort Wayne, Indiana

Representing The George R. Chapman Co., of Brooklyn, N. Y.

The Fort Wayne Sentinel

EVERY EVENING EXCEPT SUNDAY

By E. A. K. HACKETT.

Daily, 10c per Week. Weekly, per year, $1.
Daily by mail, $5.20 per year.

VOL. LXXIII.....No. 126

OUR TELEPHONES.

Editorial Rooms 650
Counting Rooms 173

SATURDAY, JANUARY 6, 1912.

TONIGHT.

Amusements — "The Penalty" at Majestic; Vaudeville at Temple Theater; Motion Pictures at Lyric, Colonial, Fairy, Gaiety, Pearl, Star, Casino and Hippodrome.

Unions — Letter Carriers; Iron, Tin and Steel Workers, No. 14.

Fraternities — Pythian Sisters; Queen Esther, D. of R.; National Union.

THE GREAT ENIGMA.

The Roosevelt mystery remains as impenetrable as it was in the beginning. The ex-president has said he would not talk about it, and he is sticking to his resolution with grim purpose in the midst of increasing difficulties. He has become the great central motive of all political speculation and as the curiosity of the public grows and the misgivings and the hopes of the politicians multiply he becomes more taciturn. Mr. Lawrence Abbott, one of the publishers of the Outlook, upon which Mr. Roosevelt works, has published a statement—"entirely on his own responsibility and without consultation with the colonel"—circumstantially giving it as his opinion that the ex-president is not a candidate and will not be a candidate. He supplements this with a confession that in case the colonel is nominated he "does not know what he would do, nor does he believe Mr. Roosevelt knows."

Meanwhile, the pressure upon the colonel from friends for a sign of hope and from the friends of other candidates for a token of security yields nothing. To the efforts made and making to get his name on primary ballots he answers nothing. Party leaders of all grades and degrees are after him to clear the situation, and he vouchsafes no reply. To the very evident purpose to force him into the fight he pays no attention; of the tendered loyalty and service of old standby suporters he makes no acknowledgement.

Does he want it, and will he take it? Does he not want it, and will he refuse it? No one knows; no one can find out. Colonel Watterson ought to be equal to an illumining opinion, but it will at best be but an opinion. Only Colonel Roosevelt, if any one, knows what he will do in the grand elimacteric that is being shaped up for the next republican convention. He will not say. He is The Great Enigma.

THE TARIFF PROGRAM.

One of the features of novel merit which will be embraced in the democratic bill for revision of the steel schedule is a "mechanics' free list," having some correspondence in purpose and detail with the "farmers' free list" bill passed last summer as a compensatory offset to some of the provisions of the Canadian reciprocity measure. The "mechanics' free list" bill will relate to tools used by mechanics and artisans—saws, planes, chisels and the like for carpenters; hammers, anvils, files and so forth for the blacksmith; trowels for the mason; knives for the butcher, and so on down the category of trades and crafts. It is designed to give artisans some preferences, as the farmers were given some, and put up to them distinctly some advantages of tariff revision. It is the intention also of the house majority to revive the "farmers' free list" bill, which the president incontinently vetoed, and put it through again, along with a general revision of the agricultural schedule of the Payne-Aldrich law. These things, taken with the wholesale overhauling of the steel and iron schedule and the reform of the wool list, which President Taft has urged and which will be got at in good time, will of themselves constitute a fairly large program of tariff mending and will keep the house busy far into the year. The democrats consider that their scheme of work as to the tariff has not only large political value, but great economic merit.

President Taft's resolute announcement that he is going to get into the fight and stay for the finish will cost him no friends. If he believes he has done his best, that he has earned a renomination and that his party owes it to him to take no exception to the dictates of precedent, he is pursuing the courageous and manly course. The more so, since it seems impossible to get a word out of the only man to whom probably he would be willing to defer. When the big machine is put to work things will look quite a lot rosier for the president.

Andrew Carnegie has cheerfully consented to appear before the steel investigating committee and give his testimony. Mr. Carnegie can tell many things that as yet are unsaid concerning the events that led to the formation of the great steel trust, how it was put together, who had a hand in it, why it was organized, what he got out of it, and in short all about it. The great ironmaster will make an interesting witness. He knows the whole story of iron and steel.

In five years, under the present system, Fort Wayne will waste enough to have paid for a new and modern system of garbage disposal. The total result will be inefficient service, much filth and just what we have today, only a little more dilapidated, inefficient and unsatisfactory. Why not save that money in advance by getting what is needed and doing what ought to be done?

There remains to be proved that a democratic party in Indiana completely dominated in its organization by Thomas Taggart and Crawford Fairbanks is strengthened in the appeal it must make to the people of the state. They have it completely in hand. There is no denying it. Let us now see what comes of it when the test is applied.

Senator LaFollette is near physical collapse from the arduous and ardorous labors of his presidential campaign. The little giant from Wisconsin must train himself for worse than he has experienced if he expects to put himself in the high chair at Washington.

If Tammany can only get the democratic convention sent to New York there will be more than politics doing while it lasts. It would be fine pickings in many ways.

The largest hope and the greatest fear mutually lie in the conviction that The Colonel can do it if he wants to.

Real winter is not so bad, but a little snow in it, please.

CITY IMPROVEMENTS AND PUBLIC SPIRIT.

(Chicago Examiner.)

Most of the American cities that have lately adopted "commission" government have wiped out ward bounderies and are electing aldermen at large.

The theory is that an alderman who represents the whole city instead of a particular ward, will take a broader view of constructive issues that affect the whole city.

While the minor cities are experimenting along these lines, Chicago will adhere to the ward system for obvious reasons. The metropolis has special problems in city government.

Yet it is as true in Chicago as in a smaller city that the narrow view of civic improvements is the wrong view. The alderman who takes a broad view of public improvements is the one that ultimately gets most advantages for his own ward.

The scheme of improvements known as the "Chicago plan" will bring added prosperity to every one of Chicago's thirty-five wards. What effects the whole city favorably affects also its parts.

The widening of Twelfth street, for instance, will give the great West Side access to the lake front. It will bring Lake Michigan, with its bathing beaches and recreation piers, nearer to the homes of a million people in the interior wards.

That is a broad view. The narrow view is to fight this public improvement because a particular ward gets more superficial advantages than another ward.

The same rule holds good in all the big constructive problems that confront Chicago today. Those who oppose boulevard links and driveways are opposing added prosperity for the entire city.

Take the Field Museum as another instance. The pending contract between the Illinois Central Company, the South Park Commission and the City of Chicago locates the museum at Twelfth street instead of in Jackson Park.

One of the most richly endowed and useful public institutions in the world is thus brought within reach of all Chicago, instead of being isolated six miles from the city's heart.

Similary, this contract provides for ultimate lake front improvements by the city and park commission that will restore six miles of lake frontage to the public.

Instead of benefiting the south side alone, these improvements will benefit the whole city; they will create a continuous park system, from which the interior wards will get the major benefits.

Finally, an adequate system of subway transportation will link three scattered city divisions together, and give necessary vitality to the "Chicago plan." Subways will crown the efforts of Chicago's modern city builders with success.

Aldermen who think only of the necessities of their particular wards have helped to keep Chicago in a rut.

The time has come for an expression of civic solidarity from the city council.

THE OPEN DOOR PRISON POLICY.

(Pittsburg Dispatch.

When Governor Oswald West of Oregon inaugurated his open-door policy in the treatment of convicts in the state penitentiary everybody laughed at him except those who feared the state would be over-run by criminals. His system is based on the theory that even convicts can be placed on their honor, that trusting them and giving them a chance to reform will make men of them. Virtually it is an extension of the parole idea to its widest limits. "Honor" convicts are given a chance to secure work outside under their simple pledge not to escape. Some have gone to work on the roads or on farms, some as attendants at the State insane asylum, the State reform school and the hospital for the feebleminded. They are absolutely without surveillance and so strong is the sense of honor among them that when one broke his parole and was recaptured by the governor himself the other prisoners made life a burden to him.

Governor West has organized a prison aid society, has organized penitentiary baseball teams and pitched in a game himself, has had a moving picture show established in the jail and begun the publication of a paper by the inmates. They have even had a prison wild west show with the talent from among the cattle rustlers under sentence. And the governor is just as punctilious about his word to them. Although he was a member of the company of Western Governors who recently toured the east, including a visit to Pittsburg, he abandoned the tour so he might keep his word to be home and spend Christmas at the penitentiary.

All of which must amaze the east. Possibly allowance must be made for different conditions in Oregon, where even the rustlers and bad men still retain a code of honor of their own to which the chivalry of the governor's trust must appeal. That it would work as well applied in the more congested communities with a different class of criminals brought up under different conditions may be doubted. But the same principle is being successfully applied here under our parole and probation law based on the same theory that if men are given a chance to reform instead of being treated as hopelessly abandoned they may be saved to society. It is part of the same general uplift movement resting upon a wider recognition of the responsibility of the brotherhood of men.

THE DYNAMITE CASES.

Exhaustive.

Indiananolis News: "Every one now understands that the investigation into the dynamite conspiracy is to be thorough and exhaustive."

Amelioration.

St. Louis Republic: "The most bitter critic of the labor movement never charged that it was not a movement of amelioration."

Freely.

St. Paul Pioneer Press: "So long as dynamite is bought and sold as freely as now the case with which outlaws can come into possession of it will constitute a serious danger."

Outbursts.

Cleveland Leader: "No such outburst of indignation has met these new indictments as swept union men off their feet when the McNamaras were arrested."

Defiance.

Philadelphia Bulletin: "Defiance of the law and of the power of the court is less violent now."

Capital.

New York Times: "One crime does not excuse another, and it is as neccessary for labor to be virtuous as for capital to be generous.

Burden.

New York Sun: "As it is now, the sober and honest men of labor are bearing a burden that by right belongs only on the shoulders of the guilty."

Demand.

New York Globe: "We, the people, who demand that law and order be enforced, ask that the causes of outbreaks repulsive to decent human nature be ascertained and dealt with."

LA FOLLETTE HAS ENDED CAMPAIGN

Invades Home of Standpat Chieftain, But Spares Uncle Joe Cannon.

CLOSE OF THE TOUR

Danville, Ill., Jan. 6.—Senator LaFollette, of Wisconsin, finished his tour of Illinois in his race for the republican nomination for the presidency in this city today, speaking to about 600 people at the local opera house. The senator was scheduled to deliver an address on Alaska and conservation, but after he had spoken for perhaps five minutes he suddenly switched off and delivered portions of addresses he has delivered elsewhere. His main theme was "Wall Street and the Banks."

Discussing this subject, the senator said that there was no occasion for the last panic He declared there was plenty of money in the country at the time and had the government said to the banks it would place receivers in each if they permitted a panic, there would have been none. He declared Wall street was responsible for all panics the country had ever had. He said that in the past three or four years there had been a new system of banking known as financial banking, and these financial banks makes it possible for the amalgamation of the combinations by arranging credit for them.

He said these financial banks extend from coast to coast and in every principal business center. He declared the corporations throughout the country were overstocked, watered and overcapitalized. He declared the water should be squeezed out of them, but it could not be done at once, because if it was it would bring about a panic worse than any the country has yet experienced.

Those who went to hear the senator with the expectation of hearing him denounce the high tariff or former Speaker Cannon were disappointed. Mr. Cannon's name was not mentioned. The party left here this afternoon for Terre Haute, Ind., where the senator is scheduled to make an address this afternoon.

THE DANGER OF LA GRIPPE

Is its fatal tendency to pneumonia. To cure your la grippe coughs take Foley's Honey and Tar Compound. R. E. Fisher, Washington, Kan., says: "I was troubled with a severe attack of la grippe and nothing I used did me any good and I was threatened with pneumonia. A friend advised me to use Foley's Honey and Tar Compound and I got some at once. I was relieved from the very first. By the time I had taken three bottles my la grippe was gone. I believe Foley's Honey and Tar Compound to be the best medicine I ever used and always keep a bottle with me." Dreier Drug Co.

THE WEATHER.

LOCAL OFFICE UNITED STATES WEATHER BUREAU.

Fort Wayne, Ind., Jan. 6, 1912.

Data for the twenty-four hours ending at 2:00 p. m. today. Temperature at the end of each hour:

2:00 P.M.	-0	2:00 A.M.	-3
3:00 P.M.	-1	3:00 A.M.	-4
4:00 P.M.	-1	4:00 A.M.	-3
5:00 P.M.	-1	5:00 A.M.	-3
6:00 P.M.	-1	6:00 A.M.	-1
7:00 P.M.	-1	7:00 A.M.	0
8:00 P.M.	-2	8:00 A.M.	0
9:00 P.M.	-3	9:00 A.M.	1
10:00 P.M.	-4	10:00 A.M.	1
11:00 P.M.	-5	11:00 A.M.	3
Midnight	-5	Noon	0

Highest temperature yesterday, 0.

Lowest temperature this morning, -5.

Highest since the first of the month, 28, on the 1st.

Lowest since the first of the month, -6, on the 5th.

Rainfall for the twenty-four hours ending at noon today, 02 of an inch.

Rainfall since the first of the month, .02 inches.

Relative Humidity—
7:00 p. m. yesterday, 86 per cent.
7:00 a. m. today, 84 per cent.

Barometer, Reduced to Sea Level—
7:00 p. m. yesterday, 30.48 inches.
7:00 a. m. today, 30.49 inches.

Highest wind velocity, 23 miles per hour from the west at 1:00 p. m.

Sun sets today, 4:28 p. m.

Sun rises tomorrow, 7:05 a. m.

W. S. PALMER,
Local Forecaster.

LOCAL FORECAST.

Fort Wayne, Ind., Jan. 6.—Forecast for Fort Wayne and vicinity for thirty-six hours ending 7 p. m. Sunday, January 7: Snow and continued cold tonight; Sunday fair and slightly colder; lowest temperature tonight about 5 degrees below zero.

GENERAL FORECAST.

Washington, Jan. 6.—Forecast for Indiana—Snow probably heavy this afternoon and tonight; colder in east and south portion; Sunday fair, colder extreme south portion.

Illinois—Snow tonight and Sunday morning followed by generally fair weather.

Summary of Weather Conditions.

The cold wave continues with undiminished severity in the northwest, and has spread still further eastward during the last twenty-four hours, a temperature of but 10 degrees being reported as far south as Norfolk, Va., and freezing temperatures extend to Jacksonville; temperatures from 25 to 38 below zero are reported from Minnesota, North Dakota, and the British Northwest where the crest of the cold wave still exists. A storm has developed in the southwest which is giving snow this morning over the middle Mississippi valley and as far northeastward as Indiana. This storm will move northeastward over the Ohio valley, and will give snow in this section tonight, probably followed by fair weather on Sunday. The weather will continue cold, probably being slightly colder Sunday, and the cold will probably not moderate much for the next two or three days.

W. S. PALMER.
Local Forecaster.

Dance Saturday at Odeon. 4-3t

Get a fine hand-made overcoat at just half price. Read our "ad" on page 5.

PATTERSON-FLETCHER CO.

Citizens Trust Company
BANK FOR SAVINGS

OWEN N. HEATON, President.
JOHN FERGUSON,
JOHN W. WHITE,
EDWARD F. YARNELLE, Vice Presidents.
ERNEST W. COOK, Secretary.
MARION B. JOHNSON, Cashier.

Advisory Board of Stockholders

John B. Wyss
William F. Hagan
Judge Sol. A. Wood
William C. Schwier
Marion Smith
Hon. James M. Robinson
William Kinnerk
William Hockemeyer
John Landenberger
Myron Downing
Sam D. Bittler
Henry Hilgemann
August Freese
Christian Koester
Al Hazzard
Con W. Schuler
William E. Lopsett
George Loesch
Charles Dalman
Dr. L. P. Drayer
Andrew Vogely
David L. Pettit
Paul Kinder
George W. Pixley
Dr. Elmer E. Morgan
Fred Fortmeyer
William Kaough
Henry Wehrenberg

SOUND BANKING SUCCEEDS

Best security for Bank best for Depositor.

Real Estate security is best. We require it.

Officers, and Clerks give surety bonds.

No officer or director can borrow or overdraw.

Directors receive Bank report and examine securities each week.

The Law pledges our Capital Stock and the personal worth of stock owners to depositors.

We pledge conservative management.

$600.00 per day increase in Savings Deposits Last Year.

We need you—You need us—Begin now.

4% Compound Interest paid on deposits.

Board of Directors

John W. White
Harry A. Keplinger
Ernest W. Cook
Wallace E. Doud
Charles A. Dunkleberg
Wm. D. Henderson
John P. Evans
Max B. Fisher
Samuel S. Fisher
Gottlieb Haller
Owen N. Heaton
Fremont L. Jones
John Ferguson
William L. Moellering
George V. Kell
Henry J. Miller
Herman Michael
Howell C. Rockhill
Frederick J. Thieme
Edward F. Yarnelle
Rev. Joseph P. Meyer
Jesse Grice

HAD LIVED HERE THREE SCORE YEARS.

MRS. AUGUSTINE DRUHOT,

A Pioneer French Resident Widely Known to the People of Fort Wayne, Who is Dead.

WARRANT IS OUT FOR FINANCIES

Things Begin to Move in the Terre Haute Bank Wrecking Case.

COMPLICATED AFFAIR

Terre Haute, Ind., Jan. 6.—Just a few hours after a receiver had been appointed today for the third concern of which he was the head, a warrant was sworn out for the arrest of W. H. Taber, president of the American State bank.

The warrant was obtained Friday evening by Lincoln Claflin, representing an eastern surety company, but was not sworn to until after noon today, when Samuel Gray and W. S. Duenweg, directors, attached their signatures to the document. A constable was at once sent for Taber.

The Indiana Real Estate and Loan company was the third concern to collapse this morning when Judge Fortune, of the circuit court, appointed Attorney Vorhees Newton receiver, under bond of $25,000, which was furnished.

The appointment followed a petition of Walter Duenweg, a stockholder, who alleged that there is in Taber's hands real estate and funds belonging to the company totalling more than $17,000 and that the concern has mortgages and notes outstanding amounting to approximately $15,000. The liabilities are placed at $15,000. Duenweg also charges that Taber has appropriated to his own use $5,000 of the real estate company's money and that he has given fictitious notes for much more money taken from the concern.

MONEY AT 5 PER CENT on Fort Wayne real estate. Wayne Mortgage Loan Co. 4th Floor, Elektron Bldg. 2-16-wed-sat-tf

REACH CIMAX IN TRIAL OF PACKERS

Counsel for Defense Moves to Strike Out Important Testimony.

MOTION IS ARGUED

Chicago, Jan. 6.—A cilmax was reached today in the trial of the ten Chicago packers charged with criminal violation ofthe Sherman law when counsel fo rthe defendants moved to have stricken from the records the evidence of Jerome H. Pratt, identifying the handwriting of J. Ogden Armour, Arthur Meeker and Thomas J. Connors on certain letters previously introduced in evidence by the government to show the existence of a combination among the defendants in the period between 1896 and 1906.

Attorney M. W. Borders, representing the Morris interests, made the point that the testimony of the witness Pratt on this point was incompetent for the reason that it was based on an opinion, obtained in the ordinary course of business, and not on personal knowledge. The jury was excused while the attorneys argued the motion.

PARENTS, NOTICE!

Beginners' dancing class for children, forms next Tuesday, 4 p. m., Minuet, Mulqueen's. Phone 68.
3-5t MR. TRIER.

Read the Patterson-Fletcher Co. "ad" on page 5. Sale began this morning at 8 o'clock. Everything in our great stock is discounted from 10 to 50 per cent.

A NEW YEAR AND A NEW PLUMBING EQUIPMENT

Resolve now that this coming year will show an added convenience in the sanitary equipment of your home.

Carry out the resolution most advantageously by having us install "Standard" guaranteed bathroom fixtures, a kitchen sink or a set of laundry trays in the most scientific manner.

Changing water pipes for water meters promptly attended to.

M. F. NOLL,
Cor. Lafayette and Jefferson Streets.
Phone 570.

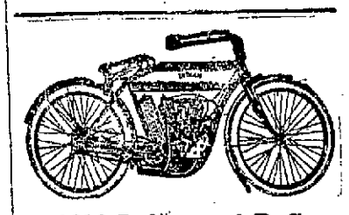

1912 Indian and R.-S. Best Motorcycles Made—The Riders Favorites.

4 H. P. Magneto and Free Engine Clutch $200
7 H. P. Magneto and Free Engine Clutch $250

These new Indian and R.-S. 1912 machines are presented as containing more value, dollar for dollar, than any other motorcycle manufactured. To insure prompt deliveries of motorcycles, orders should be placed now.

We also carry a full line of Bicycles and Tires.

Indiana Bicycle and Supply Co.

Everything for Motorcycle, Bicycle and the Rider.

Yes, we do repairing. Charges moderate. 111 West Washington Blvd., corner Calhoun St.

For Sale—A few good second-hand motorcycles cheap.

JANUARY, 1912.

TUESDAY	2
WEDNESDAY	3
THURSDAY	4
FRIDAY	5
SATURDAY	6

Savings Deposits

Received during the first 5 business days of Jan. will bear 4% interest from Jan. 1, 1912.

TRI-STATE LOAN & TRUST CO.
811 CALHOUN ST.
Paid-up Capital, $300,000.00
Assets Over $4,400,000.00

ALFRED E. HESTON
FUNERAL DIRECTOR and EMBALMER.
Private Chapel for Services.
1010 Broadway.
Phone 3374 AMBULANCE.

THE THEMES FOR THE WEEK

Cottage Meetings to Be Held by Third Presbyterian Congregation.

THE WEEK OF PRAYER

The week of prayer services with the Third Presbyterian church, Rev. Edward Montgomery, pastor, will begin with the services on Sunday. The general topic for the week will be "The Church." The sermon subject at 10:45 a. m. Sunday will be "The Church in the Midst of Difficulties," and in the evening at 7:30 the theme will be "The Church a Living Letter." Sunday school at 9:30 a. m., Junior Endeavor at 2:30 p. m. and Christian Endeavor at 6:30 p. m.

Simultaneous cottage meetings will be held on Monday and Tuesday evenings, commencing at 7:45. These meetings with the other meetings of the week, are as follows:

Monday Evening.

The general theme will be "The Church Lukewarm," and the meetings will be as follows:

At the home of Mr. A. W. Garman, 1324 Zollars avenue; Mr. W. A. Hastings, leader.

At the home of Mr. P. S. Gentry, 1912 South Lafayette street; Mrs. F. G. Roehling, leader.

At the home of Mr. Alexander Tower, 2535 South Webster street; Mr. W. E. Immel, leader.

At the home of Mrs. C. E. Jones, 3223 Victoria avenue; Rev. Mr. Montgomery, leader.

Tuesday Evening.

The subject will be "The Church at Prayer," and the meeting will be as follows:

At the home of Dr. R. B. McKeeman, 2020 Broadway; Mrs. S. W. Roberts, leader.

At the home of Mrs. M. G. Shulze, 241 East Woodland avenue; Mrs. F. J. Thieme, leader.

At the home of Mr. C. R. Willson, 2426 Hoagland avenue; Mr. S. N. Longsworth, leader.

At the home of Mr. J. W. Gruber, 2724 Hanna street; Rev. Mr. Montgomery, leader.

Other Meetings.

The remaining meetings for the week will be as follows:

Wednesday evening subject, "Some Things the Church Can Do for the Community."

Thursday evening subject, "Where the Church Fails."

Friday evening subject, "The Missionary Responsibility of the Church." This meeting will be addressed by the Rev. T. P. Potts.

Sunday services, Jan. 14.—At 10:45 a. m., subject, "The Exodus of the Church;" 7:30 p. m., subject, "The Triumph of the Church."

All the members of the church are urged to be present at as many of these meetings as possible, and those who have no church home are cordially invited.

* * *

PLYMOUTH CONGREGATIONAL

Sunday Sermon Subjects of the Pastor—Church Services.

The sermon themes of Rev. Arthur J. Folsom at Plymouth Congregational church next Sunday are as follows: Morning, "The Chart of Life;" evening, "High Tides in Christian Experience." The Christian Endeavor will meet at 6:30. The pastor will begin a series of six studies with the young people on the general subject of "Applied Psychology in Christian Living." On Sunday evening the special subject will deal with the importance of pure thought on our morals, on our work, and on our health.

Communion and reception of members will occur on January 14, having been postponed from the 7th. All who desire to unite with the church at this time will kindly report to the pastor.

Plymouth Circle will be entertained Tuesday evening, Jan. 9, at the home of Mrs. Paul Mossman. Assisting the hostess are Mrs. Hunting, Mrs. Williamson, Miss Gaskell, Miss Keturah Williams and Miss Katherine Ersig.

* * *

First Independent Spiritual Church.

Services Sunday evening at 7:30 o'clock at G. A. R. hall, Elektron building. Spiritual text: "Then was the secret revealed unto Daniel in a night vision: then Daniel blessed the God of heaven." Daniel 2:19.

Program.

Hymn—"Exhortation" ... Audience
Prayer ... Rev. Mrs. Myers
Bible Lesson—"Versions in spiritual things or parts of the writings of the apostles" ... President
Sermon ... Rev. Mrs. Myers
Interlude and offertory ... Miss Bruner
Spirit Messages ... Mr. Miller
Benediction ... Rev. Mrs. Myers

The watch meeting New Year's eve was well attended, the church being taxed to its limit.

Business meeting and selection of officers for the ensuing year. All members are asked to be there to choose officers for the advancement of the cause of spiritualism.

Ladies' Right Thought Spiritual society meets every Wednesday afternoon at 2 o'clock.

GIVES SERIES OF LECTURES

Mission Lecture Studies Under Auspices of the City Y. W. C. A.

BY MRS D. B. WELLS

General interest will center in the course of mission lecture studies to be delivered here, under the auspices of the Young Women's Christian association, by Mrs. D. B. Wells, of Chicago, at the Y. W. C. A. rooms and the First Baptist church, commencing Wednesday afternoon of next week and continuing each day except Sunday until the following Wednesday, a course of six days' lectures.

MRS. D. B. WELLS,
Who Delivers a Course of Lectures in Fort Wayne Next Week.

Mrs. Wells comes here as the representative of the Interdenominational Committee for Mission Study of the Central West, and two facts will contribute to make the course of lectures of interest—one the importance of the subjects discussed and the other the identity of the lecturer.

Mrs. Wells is widely and favorably known in Fort Wayne. For a number of years she was engaged in educational work, being associated with Miss Carrie Sharp in the conduct of the Westminster seminary, a college for girls. She was also prominent in church work and in affairs that were for the uplift of society, a cultured woman who in her public addresses had the faculty of making any subject she discussed entertaining to her audiences.

Mrs. Wells left this city in 1890 to engage in other avocations. Since then she has not been back. Her return to Fort Wayne will be welcomed by her large circle of friends. The first six years after leaving here she was the field secretary of the Woman's Presbyterian Board of Missions of the Northwest, and in her work traveled over a territory that covered fourteen states.

Leaving that position, she engaged in the mission study work, giving lecture courses at Chautauquas and summer schools and in cities. In this she has since been employed. The work is undenominational and under the auspices of various lecture and national federations of women. Her territory is national, from coast to coast and in it she has traveled extensively. Her time for 1912 is already nearly all taken. It includes contracts for summer schools at Minneapolis, Winona Lake, Boulder, Colo.; Los Angeles, Mt. Herman, Cal.; Dixon, Ill., and Chautauqua, N. Y.

The lectures delivered by Mrs. Wells are for the study of the mission text books issued by the central committee at Boston and the home council at New York, which are proving a potent power for the development and promotion of missionary interest among the younger and more thoughtful women. The program for the course will be as follows:

Wednesday, Jan. 10, 2:30 P. M.
Bible Study—"Life."
Foreign Study—"Hinduism."
Home Study—"A Conserving Force."

Thursday, Jan. 11, 2:30 P. M.
Bible Study—"Growth Through Correspondence With Elementals."
Foreign Study—"Buddhism."
Home Study—"What to Do for the Immigrant."

Friday, Jan. 12, 2:30 P. M.
Bible Study—"Growth Through Correspondence With Ideals."
Foreign Study—"Confucianism and Taoism."
Home Study—"The Race Problem."

Saturday, Jan. 13, 2:30 P. M.
Bible Study—"Growth Through Correspondence with Actuals."
Foreign Study—"Mohammedanism."
Home Study—"The Social Service of the Church."

Monday, Jan. 15, 2:30 P. M.
Bible Study—"Growth Through Continuous Death."
Foreign Study—"What Asia Thinks of Christianity."
Home Study—"Non-Christian Faith in America."

Tuesday, Jan. 16, 2:30 P. M.
Bible Study—"The Continuity of Growth."
Foreign Study—"The Supreme Claim of Christianity."
Home Study—"Christian Conservation."

The series of lectures are on Bible studies, Christian sociology and ancient religions and literature. Afternoon and evening lectures are given. Those in the evening are at the Y. W. C. A. rooms and are free, but the afternoon lectures, which are given at the First Baptist church, require admission by ticket, the price for the course ticket being fifty cents.

In speaking of the lectures of Mrs. Wells and the course of lectures, the association leaflet announcing her coming says:

"Mrs. Wells has a large experience and a national reputation. Her unusual intellectual gifts, her spiritual insight, her thorough and comprehensive grasp of her subjects with her logical and eloquent manner of presenting them never fail to inspire her hearers to renewed consecration to the cause of world-wide evangelization."

* * *

OFFICERS INSTALLED

At Sunday Service of West Jefferson Street Church of Christ.

In connection with the morning service Sunday at the West Jefferson Street Church of Christ the service of installing the officers will occur. All will meet in the upper Sunday school at 10:45 a. m. promptly, and proceed into the church in a body.

Sunday school at 9:30; communion service at 10:30; Junior Endeavor at 3; Y. P. S. C. E. at 6:30.

The pastor, Rev. Earle Marion Todd, will preach in the morning at 10:45 and in the evening at 7:30. Theme of morning sermon, "Men and Women Who Make Causes to Prosper."

During the first three months of 1912 the Men's class will study "Religion for Men." The subject topics for each month are as follows:

January—"Religion in Action."
February—"The New Politics."
March—"Christian Men in Social Action."

Professor F. J. Young will lead the discussion Sunday morning at 9:30 on "The Delusion of Being Spiritual Without Works." All men invited.

* * *

CHURCH OF GOD.

Pastor's Sunday Sermon Subjects—Sunday School Election.

The sermon subject of Rev. H. H. Spiher, the pastor, at the Church of God, Sunday morning at 10:30, will be, "We Are Witnesses," and the evening subject at 7:30 is "Pardon." Sunday school at 9:15 a. m., and Christian Endeavor at 6:30 p. m.

The monthly missionary meeting will be held Tuesday evening at the home of Mrs. John Disler, Wildwood and Piqua avenues.

The officers elected for the Sunday school for the first six months of this year are as follows:

Superintendent—William Morton.
Assistant Superintendent—I. S. Sunday.
Secretary—J. L. Heading; assistant, Clarence Miller.
Treasurer—William Blessing; assistant, John Disler.
Department Superintendents—I. S. Sunday, Mrs. Nettie Spiher, Stella Betts.

THIS MORNING WAS THE TIME

OUR SALE BEGAN AT EIGHT O'CLOCK

A $50.00 Fancy Overcoat for - - - - $25.00
A Hart Schaffner & Marx fine worsted Suit for $12
(That will cost you $22 to $25 in any other store in the state.)

A $40 Black Overcoat for - - - - - - $32.00
A Silk-Lined Kersey Overcoat with Persian Lamb Collar for - - - - - - - $24.00

EVERYTHING IN OUR GREAT STOCK WILL BE DISCOUNTED 10 TO 50 PER CENT. UNTIL FEBRUARY 1, THE DAY WE INVOICE.

SALE BEGAN AT EIGHT O'CLOCK THIS MORNING. Store Open Until 10 O'clock Tonight

PATTERSON-FLETCHER COMPANY

IN CHARGE OF THE GOSPEL MISSION RESCUE HOME.

MR. AND MRS. EDGAR H. SAGE.

SHELTER TO MEN AT RESCUE HOME

Many Avail Themselves of Privilege During the Cold Nights.

SAYS SUPT. NIPPER

In speaking of the work at the Fort Wayne Rescue Home and Mission, 118 East Columbia street, J. A. Nipper, the superintendent, says:

"A spell of weather like the present greatly increases both the activities and the needs of the mission. Many men who are without work or means flock here for shelter. The mission cannot and dare not inquire how the men came to the condition in which they are. Under such circumstances the question of deserts must not be pressed too closely. It is a strange sight to behold scores of men who, immediately after the closing of the chapel meetings, begin to prepare for their night's rest. Surely this giving shelter to many who have no other place where they can lay their heads, is just as much the work of the followers of the Master as is the distinctively religious service. It is but poor accommodations that the mission can give to these many sufferers, but still it saves them from the agony of enduring the bitter cold. Another phase of this might be considered, when we recall that the cheery welcome of the mission saves these scores of men from seeking the hospitality of the saloon. At the mission they are brought within the influence of the gospel. On Wednesday night four men and one woman gave themselves to God, and on Thursday four men thus publicly confessed their determination to forsake evil and to be what God would have them be.

"The mission has many demands for garments of all descriptions. Clothing and shoes for men, women and children can be used at all times. Superintendent Nipper has no hesitancy in calling upon the generous hearted people of Fort Wayne for donations of clothes. He is glad to announce that the affairs of the mission are now in such shape that all the current expenses are promptly met. Mr. Nipper believes that all the transactions of the mission should bear the stamp of business integrity.

"The mission Sunday school is doing excellent work and considering all the circumstances it ranks among the foremost of our city Sunday schools. To a great extent this is due to the zeal and efficiency of the school superintendent, Mr. John M. Stewart, and his assistant, Miss Bessie Orr. The announcement for the services is as follows: Meetings every night in the week. On Saturday night the weekly prayer and praise service, with the scripture lesson from the congregation, consisting of scripture verses quoted by those present. On Sunday afternoon at 3 o'clock Sunday school is held. And on Sunday night Superintendent Nipper will speak on the subject, "Satan's Banquet." All are cordially invited and any desiring to visit the mission in day time will be welcomed and gladly shown through the building by Mr. or Mrs. Nipper."

* * *

FIRST BAPTIST CHURCH.

The Pastor's Sermon Subjects and Musical Program.

At the First Baptist church Sunday the pastor, Rev. J. F. Vichert, will preach both morning and evening. The subject of the morning sermon will be "Selling the Birthright," and of the evening, "Wooden or Iron Yokes." The morning sermon will be followed by the ordinance of the Lord's Supper and reception of new members. In the evening a song service, conducted by C. R. Willson, will precede the sermon. The musical program for Sunday will be as follows:

Morning.

Pilgrim's Chorus ... Wagner
Quartet—"The King of Love" ... Bullard
Melody in F ... Rubinstein
Quartet—"Bread of Heaven" ... German
Largo ... Massenet

Evening.

Allegretto ... Faulkes
Quartet—"My Faith Looks Up to Thee" ... Bassford
Traumerei ... Schumann
Quartet—"The Homeland" ... Jepson
Recessional ... Jepson

Rev. J. F. Vichert will go to Hammond Tuesday, where he is to deliver an address before the Men's c[illegible] of the First Baptist church.

Railroad .. M. C. A.

The regular Sunday afternoon meeting of the Railroad Young Men's Christian association will be held in the reading room of the association building on South Calhoun street, at the usual hour, 2 p. m. Sunday. Mr. Jas Trythall, member of the board of management, will give the address. Special music; all welcome.

PEOPLE'S RESPONSIVE SERVICE

At the First Presbyterian Church Tomorrow Evening at 7:30.

The evening service at the First Presbyterian church tomorrow will be featured by an unusual program, appropriately named by its originator, "People's Responsive Service." The entire congregation takes a large part in this service. One very similar to that to be given tomorrow night was given some weeks ago at the First Church with great success.

At the morning service at 11 o'clock the pastor Rev. H. B. Master, will deliver a New Year's sermon. The quartet will give its usual excellent music, featured by a Festival Te Deum arranged from Mendelssohn's Elijah by Dudley Buck. The full musical program is as follows:

Prelude—Largo ... Handel
Anthem—Festival Te Deum ... Mendelssohn-Buck
Offertory—"Hold Thou My Hand" ... Gounod
Postlude—Theme ... Mendelssohn

The following numbers make up the musical program at the evening service at 7:30.

Prelude—Pastorale from First Sonata ... Guilmant
Anthem—The Lord is My Shepherd ... Reed
Offertory—"The Ninety and Nine" ... Campion
Postlude—Shepherds' Chorus ... Lemmens

* * *

TRINITY M. E. CHURCH

Sunrise Prayer Meeting Will Be Held Sunday.

The Men's organization of the Trinity M. E. church, Rev. T. M. Hill, pastor, has called a special prayer meeting to be held Sunday morning at 7 o'clock and all men are urged to be present as it is expected it will be a meeting of spiritual uplift.

Public worship with sermons by the pastor at 10:30 and 7:30. Morning subject, "The Supreme Passion." Theme for evening, "Christ, the Great Healer." This is the beginning of a series of meetings beginning every evening at 7:30 with a song service, conducted by Rev. Mr. Hess, of Winona Lake, Ind. Sunday school, 9:30. Junior League, 2:30. Epworth League, 6:30.

* * *

Ministerial Association.

The Fort Wayne Ministerial association will hold its regular meeting Monday at 4:30 p. m. Rev. C. C. Travis will have a paper, a review of "New Testament Literature." The ministers will take lunch together at 6 o'clock, First Baptist church.

MEETINGS HELD UNDER BIG TENT

Series of Midwinter Camp Meetings Which Continue for Ten Days.

TO BEGIN TOMORROW

Commencing tomorrow evening a series of "mid-winter camp meetings," as they are called in Salvation Army circles, will be begun at the citadel of the Salvation Army, on East Washington street, in this city, which will continue for ten days, religious services being held every evening under a big tent which has been erected in the worship hall of the citadel—a tent underneath which 300 or 400 people can be seated.

The tent is one which Captain Knapp, who is in charge of the branch of the Army here, has used in his summer campaigns throughout the country. It covers the entire floor space of the hall and on the interior is decorated with evergreen while the floor is covered with sawdust, giving its surroundings all the appearance of "the good old summer time."

The tent at its north end will open up on to the stage of the hall and from it the speaking services will be conducted. There also will be seated the singers and orchestra of the Salvation Army, their musical program being one of the most interesting features of the services.

At these meetings prominent Salvation Army workers from other cities will be here, among them the armies from Van Wert, O., and Marion, Ind. Different city pastors will also be among the speakers, the main address on some of the evenings being delivered by them.

* * *

CALVARY U. B. CHURCH.

Good Cheer Bible Class Elects Officers—Sunday Services.

At the business meeting of the Good Cheer Bible class of the Calvary U. B. Sunday school, the following officers were elected:

President—Miss Zella Voorhees.
Vice President—Miss Adelia Roebek.
Secretary—Miss Ethyl Besson.
Treasurer—Miss Emma Davidson.

The teacher of the class is Mrs. G. F. Byrer.

The morning and evening sermon subjects at the church Sunday of Rev. G. F. Byrer, the pastor, will be "Great in the Sight of the Lord," and "Our Building for God." Sunday school at 9:30. This will be the United Brethren world's Sunday school day. Busy Bees meet at 2:30 and Young People's society at 6:30 p. m., Miss Helen Byrer, leader.

The official board meeting is held Monday evening at the parsonage and the prayer meeting is Wednesday evening; leader is C. L. Fulmer.

The Woman's Missionary society will meet with Mrs. George Dager, 1113 Summit street, Thursday, at 2:30 p. m.

* * *

REV. J. J. WISE

Preaches Sunday Morning at Crescent Avenue Church.

At the 10:30 morning service Sunday at the Crescent Avenue Evangelical church Rev. J. J. Wise will preach and conduct the communion service. New members will be received at this service. Sunday school at 9:30 a. m. and Young People's alliance at 6:30 p. m.

At the 7:30 evening service Prof. George Lindner will speak on the subject: "Why the Jews Rejected Christ." Prof. Lindner's experience and training render him especially able to speak on this interesting theme.

Tuesday evening the annual congregational meeting will be held at the church. Dinner will be served at 7 p. m. by the Ladies' Social circle. Important business will be transacted afterward. All members, with their families, are urged to be present.

* * *

THE ANNUAL MEETING

Of West Creighton Avenue Church of Christ on Wednesday.

The annual meeting of the congregation of the West Creighton Avenue Church of Christ for the election of officers, reports and transaction of business will be held on Wednesday evening, Jan. 10, at 8 o'clock.

The choir and Christian Endeavor society will give an entertainment consisting of music and readings on Thursday evening, Jan. 11. Benefit of music and piano funds.

The monthly meeting of the official board will be held Monday evening.

The pastor, Rev. J. H. McCartney, announces the Sunday services as follows: Bible school 9:20 a. m.; church 10:30 a. m.; sermon, "The Lordship of Jesus;" Christian Endeavor 6:30 p. m., leader, H. E. Bruner; church 7:45 p. m.; sermon, "Profitable Pleasures."

* * *

WILL BE RALLY DAY

For the Sunday School at Simpson M. E. Church.

The entire morning service at the Simpson M. E. church Sunday will be given over to Sunday school work. Rally day [illegible] the [illegible]ture. The school will move into the new quarters of the new church which many have said are the most complete, commodious and up-to-date of any in the city. There are seventeen individual class rooms opening off from the assembly room of the Sunday school. Mrs. Hutson will be the speaker of the morning hour. The aim is for an attendance of 500. The enrollment in all departments is 528. The average attendance the past two months has been 220.

The evening services are all as usual. Epworth League at 6:30 p. m. and preaching by the pastor, Rev. W. A. Griest, at 7:30 p. m.

There will be a Junior League rally at half-past 2 in the afternoon.

The Ladies' Aid society will meet Tuesday afternoon with Mrs. Franz, 124 West Leith street.

* * *

FIRST M. E. CHURCH.

The Sermon Topics and the Musical Program.

"Paul and His Friends," and "A Living Confidence" will be the sermon topics of Rev. J. K. Cecil, the pastor, at the First M. E. church Sunday. The musical program is as follows:

Morning.

Prelude—Pastorale ... Wilde
Anthem—The Sun Shall Be no More Thy Light ... Woodward
Offertory—Offertoire in E ... O'Shea
Postlude ... Lorelle

Evening.

Prelude—Cantabile ... Deshays
Anthem—The Eyes of All Wait Upon Thee ... Clare
Offertory—Canzonetta ... Ashmall
Postlude ... Grey

* * *

MEETS SUNDAY AFTERNOON.

The Married Men's Sodality of Cathedral Congregation.

The Married Men's sodality of the Cathedral congregation will hold its regular monthly meeting Sunday afternoon, after vespers, in Library hall assembly rooms. The installation of officers will take place at this meeting,

(Continued on Page 12, Column 1.)

FIRST PRESBYTERIAN CHURCH

Washington and Clinton Streets

Morning—New Year's Sermon

Evening—An Unusual and Attractive Service

SOCIETY

About thirty young women enjoyed this afternoon as guests of Miss Elsie Kettler, of East Wayne street, who gave a beautiful Japanese party to announce the engagement of her sister, Martha, to Clinton Dudley Campbell, of New York, a son of Aaron Freeman Campbell. Because Miss Kettle, is to live in Japan after her marriage, the appointments of the party were representative of that country. The guests were first invited to the dining room, where Miss Emma Kettler presided at a table laid in handpainted doilies from Japan. Tea was poured from a large teapot from the same country and served on trays and in teacups also from the Orient. The serving of tea was but a preliminary arrangement to get the company out of the living room and parlor, where tables were laid for an elaborate supper while the company was in the dining room. When the door was opened and the guests returned to find their places there were many exclamations of surprise and delight. The betrothal announcement was made by tiny photographs of Mr. Campbell and Miss Kettler, held in white card frames and tied with ribbon. At Miss Kettler's plate lay the box containing the engagement ring, which she had purposely refrained from wearing earlier in the day. Misses Gladys Meyer, Dorothy Dugan and Vera Clark, of Decatur and Helen Kettler, of this city, assisted in serving. The rooms were decorated with poinsetta blossoms and Christmas trees on which hung dainty Japanese favors of tiny fans and lanterns. The lights in all the rooms were covered with Japanese lanters, whose fantastic designs lent beauty of an unusual kind to the decorations. Miss Kettler is a young woman of very attractive appearance and she has a sunny disposition that has endeared her to many friends. After completing the course in the Fort Wayne high school Miss Kettler devoted herself especially to her musical studies and in addition to her piano accomplishment, which is advanced, she took up the study of the pipe organ and has played frequently in the First Presbyterian church during summer vacations of the regular organist. In piano work Miss Kettler had a class that she taught with success in Decatur. Her frank manner and sweet nature are bound to make friends wherever she is. The wedding of Miss Kettler and Mr. Campbell is set for March 18 and will be a very quiet affair. Mr. Campbell has been living in Japan for nearly five years. He is located in Kobe and is assistant manager for the Kobe branch of the Standard Oil company. Mr. Campbell is a young man that Miss Kettler and her family have known for a number of years and he is very highly regarded. The bride and groom will go directly to Japan after the marriage to live in Kobe, where Mr. Campbell has a home already and furnished waiting for them.

Mrs. Hugh G. Keegan gave a beautifully appointed dinner party last evening for Miss Mary McDonald and George Yaple, whose marriage will take place a week from today. Covers were laid for fourteen. The table was decorated in Killarney roses and stevia, with pink ribbons extending from the center to each place card.

* * *

Mrs. William Hahn, of West Berry street, invited a few old friends to meet visiting guests at her home yesterday afternoon. Those of the company who chose to, played bridge. The visitors were Mrs. Hahn's sister, Miss Mary Freeman, of Louisville, Ky.; Mrs. Frederick R. Kautz, of Indianapolis; Mrs. Albert Mitchell, of St. Louis; Mrs. Mary Arrowsmith, of Hicksville, Ohio; Miss Betty Wilson, of Logansport, and Mrs. Richard, of Toledo, Ohio.

* * *

Miss Marcelline Gerow gave a rose luncheon at the Anthony hotel at noon yesterday in honor of Miss Emma Zangerle, of Chicago, who is visiting her sister, Mrs. Oscar Fox. The appointments throughout were in rose form and pink in color.

* * *

Mrs. M. L. Cosper has returned from a visit in Lagrange with her parents, Mr. and Mrs. Stacy.

Mrs. B. F. Cheney, of Jackson street, has returned from a visit in Toledo, O., with Mrs. Frank Howard.

There will be a meeting of the Relief union on Monday afternoon at 3 o'clock at the home, 434 Madison street.

Mr. and Mrs. Simon Ackerman, of East Berry street, are going to Ligonier to be present at the seventieth birthday anniversary of their father tomorrow.

Mrs. William Waulky, of 832 West Superior street, entertained a few friends on Thursday afternoon in honor of her daughter, Miss Hazel. A lunch was daintily served. There were present Mrs. Frank McEwen, Mrs. Clifford Case, Mrs. Rebecca Hunter, Mrs. Van Dine and Mr. and Mrs. Orla E. Miller.

Mrs. Geo e Moring, of Indianapolis, and Mrs. John Hayes, of Chicago, who will leave soon for Atlanta, Ga., to live, entertained a number of their friends at the home of their parents, Mr. and Mrs. Frank Telley, of Washington boulevard west, at bridge on Thursday evening. A bounteous supper of beautiful appointment was served the guests, who were girlhood friends. Misses Vera Graffe, Maud and Jeanette Munter, Marcelline Gerow, Florence Mertz, Louise Pixley, Bertha Hockemeyer, Florida Banning, Bertha Medsker, Mrs. John Moring and Mrs. Philip Graf.

Mrs. Hugh Gleason, of 800 West Wayne street, entertained the Ladies' Relief club on Thursday evening at her home. Pedro was enjoyed and the game was followed by the serving of refreshments. There were present Mrs. and Mrs. William U. Wolbach, Mr. and Mrs. R. C. Hollobaugh, Mr. and Mrs. Lyman Kaylor, Mr. and Mrs. George Gaylord, Mr. and Mrs. Frank McEwen, Mrs. Ella Teagarden, Mrs. William Baulky, Mrs. Mary Kelly, Mrs. Orla S. Miller, Mr. and Mrs. Vernon Strums, Mrs. Matilda Burlage, Mrs. Caroline Minnerly, Mrs. Lewis, Miss Josephine Irelan, Miss Augusta Irelan, Mrs. Clifford Case, Albert Minnerly, Mrs. Pete Crants, Dr. Harrod.

The K. I. C. club was entertained Friday evening at the home of Miss Gusta Eicks, of rural route No. 2. Progressive pedro and music were the leading features of the evening. Prizes in the games were awarded to Miss Blanche Lewis and Miss Alice Collier. The house was prettily decorated with green and red, the dining room, which was in white, being the exception. A dainty luncheon was served at 8 o'clock by Mrs. Eicks. Toy calendars were given as favors. A theater party will be given on Sunday evening by Miss Marie Meyers in honor of the club. The next club meeting will be held January 24 at the home of Miss Belle Garver, on Holman street.

Mrs. G. E. Moring, of Indianapolis, and Mrs. J. Milton Hayes, formerly of Chicago, who will leave shortly for their new home in Atlanta, Georgia, entertained a number of friends at the home of their parents, Mr. and Mrs. Frank Pelley, on West Washington boulevard. A delightful supper was served. The following guests were present: Miss Vera Graffe, Misses M. and Jeanette Muhler, Miss Marcelline Gerow, Miss Florence Mertz, Miss Louise Pixley, Miss Bertha Hockemeyer, Miss Florence Banning, Miss Bertha Medsker, Miss Mabel Homshire, Miss Mamie Steinberner, Miss Stella Neuhoff, Mrs. John Moring, Mrs. C. Stanley and Mrs. Philip Graffe.

* * *

Pratt—Todd.

Miss Grace V. Todd, daughter of Mr. and Mrs. John S. Todd, 1416 Hurd street, and Mr. Fred Pratt were married at the parsonage of Calvary United Brethren church this morning, Rev. G. F. Byrer using the ring ceremony. The bride and groom are very popular with the younger people of their extensive circle of acquaintances and their marriage will be learned with no less interest than surprise. They leave this evening for Toronto, Can., where Mr. Pratt is employed in the Canadian branch of the Bowser company. They will reside at 67 Gladstone avenue, Toronto.

* * *

High School Juniors Elect.

The Fort Wayne High school class of 1913 met last night and decided to hold its annual dance at Hanker's hall on the evening of Feb. 2. Officers were elected as follows:

President Howard Carter.
Vice President—George Herrmann.
Secretary and Treasurer—Leah Underwood.
Caldron Staff—Editor—Philip Warriner.
Assistant—Leah Underwood.
Literary Staff—Stephen Ross, Max Power, Virginia Randall.
Business Manager—Earl Dinger.

* * *

PARIS FASHIONS SHOW SUMPTUOUS SIMPLICITY

There is an air of elegance about a gown which hails from Paris which immediately wins it feminine favor. The Parisian stamp upon a gown proclaims it a sartorial masterpiece, for the French modiste understands the art of dress as no other competitor. Two stunning gowns from Paris are illustrated. One is in pastel blue silk with a tunic and embroidery of pearls, and the other is in white liberty satin veiled with lace and trimmed with tiny bows of blue velvet.

WITH THE STUDY CLUBS

Les Causeries du Mardi will meet on Tuesday afternoon with Mrs. Henry Ranke, of Washington boulevard west.

The Nineteenth Century club will meet on Tuesday with Mrs. High Keegan. The program will be a reading and discussion of "Hamlet."

The Book Reviewers will meet on Tuesday with Mrs. Dr. Calvin. "Things That Are a Menace to Health" is the subject of a paper to be read by Mrs. Eric Crull.

The Saturday club has a meeting scheduled for Monday with Mrs. George Evans. Ibsen's "Enemy of the People" is the drama to be discussed with Mrs. John Evans as the reader and Mrs. Lumbard as the analyist.

The next lecture of the Woman's league course will be given next Thursday evening in the High school auditorium. Prof. Clark will lecture on "A Tragedy of Thrift," Balzac's "Eugenie Grandet."

The Fortnightly club will meet on Monday evening to hear a paper read by Charles R. Lane on "Star-Spangled Banner." S. M. Foster, Dr. Jessie C. Calvin, Ronald Dawson and Miss Margaret Smith are down for the discussion.

The Nos Temps club will meet on Monday afternoon with Mrs. Gillette, 1124 Jackson street. "Housekeeping in Africa" and "Strange Customs in West Africa" will be the subjects of discussion in addition to the regular reading for the day.

OUR CULINARY DEPARTMENT

MENUS AND RECIPES FOR HOUSEKEEPER'S DAILY USE

SATURDAY, JAN. 6.

Breakfast.
Fruit,
Broiled Bacon. Latticed Potatoes.
Diamonds. Coffee.

Lunch.
Rice Salad.
Tea.

Dinner.
Vegetable Soup.
Little Meat Pies. Whipped Potatoes.
Corn Fritters.
Wafers. Grated Cheese.
Orange Tapioca Pudding.
Coffee.

RECIPES.

Rice Salad.

To two cupfuls of cold boiled rice take one cupful of finely diced deep red beets and one cupful of chopped or cut celery. Do not mix together until just before serving, then combine with a French dressing and serve in cups made of blanched lettuce leaves.

Little Meat Pies.

Either pie crust or a biscuit dough containing twice the usual amount of shortening may be used. Line patty pans with this, fill with cold meat, chopped, seasoned and moistened with gravy or butter and water, cover with a top crust, brush with beaten egg yolk and bake in a quick oven. Should the amount of meat on hand be small, mix with it some chopped potato, cold boiled rice or hominy.

The Only PRASS Shoe Store in Ft. Wayne
Across From the Heidelberg
The Shoe Store That Treats You Fair

Brings
Comforting
Assurance

"DISTANCE makes the heart grow fonder," but separation means uncertainty. Uncertainty breeds anxiety.

Use your Bell telephone to dispel both.

The long distance and toll line service bridges space and brings friends in close personal relationship.

The father and mother talk to their son or daughter in the distant college—the traveler greets the home circle—over the telephone come the voices of loved ones far away.

Do you appreciate fully the value of the Bell long distance and toll lines in the problems of daily life?

We have begun a campaign of friendly suggestions. We want you fully to realize the possibilities of service in every Bell telephone—how it makes for human happiness.

Central Union Telephone Company

"SHORTY M'CABE" TAKES

Stage Version of Sewell Ford's Hero Wins Favor Here.

Victor Moore in the name part and a good company in support gave the first presentation in Fort Wayne, last night at the Majestic, of "Shorty M'Cabe," as Owen Davis has adapted that popular hero and his friends from W. Sewell Ford's popular stories.

The play itself is not a very striking example of dramatic construction, a fact which no doubt in part and perhaps in the main due to a desire to make the characters paramount. As a character presentation it is good and would be better if aside from Mr. Moore—who of course cannot be expected to discard temperament and the habits of years—the ladies and gentlemen in the company were to "speed up" a bit and set some contrast to the star's wonted drawl of speech and deliberation of motion. But the well-known characters of the Ford stories were there—"Shorty" himself, the charming Sadie, who becomes Mrs. "Shorty;" the aristocratic and likable Pinckney, Mrs. Twombley-Crane and other smart set notables; "Swifty Joe," Pyramid Gordon and some others. The parts are well taken and throughout are interesting save for the penchant for failing to "get it over." It is hard to move a play with mere words, but some success has been attained in the case of this play. Mr. Moore won instant favor and his popularity never flagged to the close. He makes an admirable "Shorty," and at the end of the third act was forced to respond to an encore by appearance before the curtain for "some remarks." It would not be fair to neglect mention of the very apt and interesting work of little Bertrand Burton and Alline Morrison as "Jack and Jill." They were very clever.

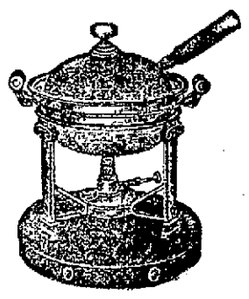

Sternauware
Chafing
Dishes

are as good as we know about. That is why we carry and sell so many of them.

Many attractive styles and finishes. That illustrated is a mission style.

Electric chafing dishes here, too, as well as all accessories.

Trenkley & Koerber

816 Calhoun St.
Est. 1865.

NEXT APOLLO CLUB CONCERT.

Ellison Van Hoose, Tenor, Will Be the Soloist for Date of Jan. 23.

The second concert by the Apollo club will be given on Tuesday evening, January 23, under the direction of John B. Archer. The soloist for this concert will be Ellison Van Hoose, a tenor singer who has been appearing in grand opera and abroad for four years. At present Mr. Van Hoose is a member of the Chicago Grand Opera company. Mr. Van Hoose and the Apollos will divide the program between them.

BEAUTIFUL CITY.

Musings Frum the Pint Uv An Ole Pen.

We had a dream the other night when comin' home from town,
A sort-o'-day dream—guess it was—or musings strange profound.
We halted for a moment where the riplin' waters glide,
Long pebbled paths an—willered banks where warriors fought an' died.
No moon looked down on Saint Joe's face, an' Maumee's vale was dim,
Where crude Saint Mary with the rest had come to take a swim.
A weirdness seemed to hang across the ole historic spots,
An' hoo-te-owls an' Injins sly disturbed our dreamy thots.
When, loo, a gleam uv dazlin' light shone o'er the haunted place,
An' a flash o' beauty sweetly fair loomed up before our face.
The desert banks uv ole Maumee was changed to livin' green,
An' the brambly, hilly places were dressed in finest sheen,
While the weird ole bridge that spans the waters gentle flow,
Sent out a gleam o' dazlin' light far up the ole Saint Joe.
We hurried home to tell our wife about the things we saw
An' she snubly said, "go way ole guy with that unruly jaw.
Do yez think that you will live to see the picter that yez plan so swell?"
I said, "My hun, the thing's begun, I saw it in the Sentinel."

Corp. Johnson.

Fort Wayne, January 4, 1912.

WHAT TO WEAR AT THE OPERA.

It is now the height of the opera season, and restaurants and hotels are full of diners and suppers, while many dances are being organized. This is the time when a smart opera cloak is a very necessary possession, and in beauty of design and coloring there are many wonderful examples to be seen.

Unless one is in the happy position of being able to have several of these to match one's respective gowns, it is an economical practice to get something which is non-committal in shade and will match anything.

For this nothing is so suitable as a combination of black and white, for so far from this craze going out of fashion, it is predicted for spring wear as well, and bids fair to be like the poor and be "always with us."

A delightful model of an opera cloak was seen in a black chiffon velvet which was bordered with white fox and had a deep white fox collar. This was quite simply made and fastened at one side, giving the dragged-round effect which is demanded as the best mode of the moment. This fur trimming, which is so ubiquitous, has the advantage of being useful as well as becoming, particularly on our opera coats.

WOMAN AND FRILLS.

It is a strange thing that members of the stronger and so-called "sterner" sex are, as a rule, much more frightened, perplexed and mystified by women-folk than women are by them.

Never does the Spindle Side suggest that it does not "understand" men; on the country, it prides itself on its adaptability, its complete capability of "managing" masculine persons of whatever age or size.

It is tolerably certain that men, as a whole, are much more naive, so that when they are not cynical or coarse in their attitude toward their feminine contemporaries, they are easily "bluffed," cajoled or persuaded.

There are persons who maintain that this ascendency of women is due, in a large degree, to the changing, baffling, complicated aspect of their clothes. Were they dressed, it is alleged, always in plain homespun, they would neither allure nor intimidate, and their specious arguments could be more easily refuted.

Naturally enough, even the most modern woman is reluctant to abandon so lethal a weapon, so that we perceive the most intellectual women interested in changing waist-lines and gorgeous in purple and fine linen.

THE BOSTON STORE

OUR GREAT
January Clearance Sale
NOW GOING ON

JOIN THE CROWDS that attend our sale daily and get some of the GREAT BARGAINS we are offering.

Unbleached Muslin at 5c a yard; worth 6c.
Unbleached Muslin at 6c a yard; worth 7c.
Bleached Muslin at 6c a yard; worth 7c.
Bleached Muslin at 7c a yard; worth 8c.
9-4 Unbleached Sheeting at 16c a yard; worth 22c.
9-4 Bleached Sheeting at 22c a yard; worth 25c.
42-in. Pillow Casing at 10c a yard; worth 12½c.
42x36 Pillow Cases at 9c each; worth 12½c.
Bleached Bed Sheets, 72x90, at 37½c; worth 50c.
Straw Ticking at 7c a yard; worth 8c.
Feather Ticking at 13c a yard; worth 15c.

BLANKET AND COMFORTER DEPT.

Cotton Blankets at 43c a pair; worth 50c.
Cotton Blankets at 46c a pair; worth 59c.
10-4 Cotton Blankets at 65c a pair; worth 75c.
11-4 Heavy Fleeced Cotton Blankets at 80c a pair; worth $1.00.
11-4 Woolnap Blankets at $1.25 a pair; worth $1.50.
Fancy Plaid Blankets at $1.50 a pair; worth $2.00.
11-4 All-Wool Plain and Plaid Blankets at $3.79 a pair; worth $5.00.
Heavy Comforters, full size, at 85c; worth $1.00.
Heavy Comforters, full size, at 95c; worth $1.25.

UNDERWEAR DEPT.

Ladies' Fleece-lined Underwear at 21; worth 25c.
Ladies' Wool Underwear at 69c; worth 85c.
Ladies' Fleece Union Suits at 42c; worth 62½c.
Ladies' Wool Union Suits at $1.29; worth $1.50.
Men's Heavy Fleece Underwear at 42c; worth 50c.
Men's Heavy Union Suits at 69c; worth 85c.
Men's Wool Underwear at 65c; worth 85c.
All Children's Underwear sold at sale prices.

In fact everything in our store is sold at sale prices. Don't let this MONEY-SAVING EVENT SLIP BY without laying in a good supply.

WM. HAHN & CO.
THE BOSTON STORE.

PLAIN SCHOOL DRESS.

By Mrs. Jane Ford.

(SIZE MUST BE PUT ON COUPON.)

THIS is the time of year when it is necessary to consider replenishing the school girl's wardrobe, and for a good, serviceable frock, that can be worn until late in the spring, the model pictured is excellent. Many children, under twelve years of age, wear dresses of tub material all the year, and there are heavy cotton weaves which are really quite warm, such as percale, pique, linen crash and madras. If, however, mothers think it advisable to select woollen weaves for cold weather wear, cashmere, serge or a light weight novelty weave will develop nicely along the lines of this model.

To copy the dress for a girl eight years of age requires three and one-quarter yards of thirty-six inch goods.

The frock is especially attractive because it is so girlish in appearance, and it is very easy to complete. The plain body is of the shirt waist order and joins the straight plaited skirt under a belt of contrasting goods, which latter is also used as a finish for the neck and sleeves and to cover the buttons.

When making the dress, if the perforations in the pattern that indicate the line of tucks over each shoulder are marked plainly, either with lead pencil or with a thread, it will greatly simplify the making. The waist should be completely finished before it is joined to the skirt, but the hem at the lower edge of the skirt must not be turned until the dress is completely finished, with the exception of the final pressing. The plaits in the skirt must be laid perfectly straight and ironed on the wrong side, first placing a damp cloth over the goods.

(Cupon used as label on envelope. Cut neatly.)

FORT WAYNE SENTINEL PATTERN COUPON.

NO. 889—JANUARY 6.

Name .....
Street and No. .....
City .....
State .....
Size Desired .....
(Size must be put on Coupon.)

To obtain the patterns above, fill out coupon and enclose ten cents in stamps or coin. Address Pattern Department, Fort Wayne Sentinel, Fort Wayne, Ind.

GAMES FOR CHILDREN.

German children have an amusing game with a ball of wool which might be copied by American children to their delight. The wool is rolled lightly and placed on a smooth table round which the players sit. All try their hardest to blow it off, and the one on whose right hand it falls must pay a forfeit and leave the game.

At first it is easy to keep the ball on the table, but some of the players are sure to begin to laugh and, of course, cannot blow at the same time, so that at last there will be only two left and the victory will go to the longest winded.

Another good game is "Cat and Mouse." For this the players stand in a ciddle hand in hand. One chosen for the mouse stands inside the circle and the "cat" stands outside.

Those in the ring dance round, raising and lowering their arms, which gives the cat a chance to jump in at one side and the mouse to jump out at the other. The cat goes round mewing and makes her escape at the first opportunity to chase the mouse. The mouse tries to save herself by darting in again, but if the cat gets in with her the mouse must pay a forfeit.

JOHN B. ARCHER

Will receive pupils in Piano and Harmony at any time. All grades taught. Art School Building, corner Wayne and Webster street. Tel. 2733.

Health Training School
Classes for women and girls in curative gymnastics, practical therapeutics, special physiology for women, personal hygiene. Terms on application. Class Room 303 East Lewis St. Telephone, 1472.

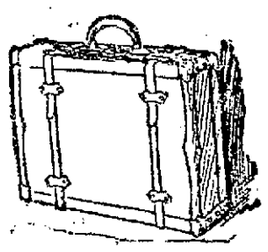

We are selling a solid leather suit case, straps all around, linen lined, with shirt fold: a $6.00 value for $3.75

THE LEATHER SHOP
Successors to Romadka's.

A Page of Interest to Women

HOW TO KEEP WELL IN WINTER.

The teeth are the gateway of health and a gateway that is left largely unguarded. Why women who are fastidious about their personal appearance and health neglect this most important part of their physical makeup is a mystery which can be explained only by a dentist.

"It's because the teeth are covered, to a large extent," explains one expert in the dental line. "They aren't on show and women neglect them for this reason."

An indignant protest brought fourth the further explanation:

"Women who make a great pretense at keeping immaculately clean, who take two or three baths a day and go to the manicure's, are often carrying around with them a mouth so unclean that they would be horrified could they see what the dentist sees. I do not mean that the culprits are conscious of the offense. No, indeed! They brush their teeth night and morning and consider that they have done their whole duty towards cleaning the most important part of a woman's body.

"Perhaps they have a cavity in the rear of the mouth. If it doesn't show they put off a visit to the dentist for one of three reasons—fear of pain, lack of time or dread of the expense incurred. As a matter of fact, it is less expensive to attend to one's teeth at the first signs of decay than to pay for the thousand and one ills which result from neglect. Impaired digestion, headache, nervous ills and serious stomach trouble all originate through neglect of the teeth.

"As to the fear of pain, this is a bugaboo which has been eliminated by the advanced methods of modern dentistry. And regarding lack of time—well, an ounce of prevention is worth a pound of cure."

Precautions for Winter.

Especially during the winter months should women keep their mouths in the pink of condition. The cold weather aggravates any ailment of the teeth, and if they are not in the best of health toothache will soon set in to make life miserable. It is a good plan to visit a dentist at the first signs of cold weather, and have the mouth made ready to resist winter winds.

After this has been done, how may a woman preserve her health, which means also her beauty, by the daily care of her teeth? A few simple precautions are all that is necessary. The teeth should be brushed at least morning and evening, and preferably after each meal. The best common sense regimen is: Morning, brush hard with plain water in which a little peroxide has been dropped; after meals, run dental floss through teeth; evening, brush with some good dentifrice—paste, powder or liquid, as you prefer.

Use a brush that is firm without being so hard as to hurt your gums; if necessary, cut it so that part of the bristles are longer than the others, and thus you can reach every tooth, and brush with a regular up-and-down movement, not sideways, not forgetting that the inside of the teeth need cleaning as much as the outside.

The Care of the Teeth.

The two great enemies of teeth are tartar and decayed cavities. As soon as tartar appears, rub well with charcoal, paying particular attention to the parts where the teeth meet the gums. Charcoal is, by the way, an excellent dentifrice; the Japanese women, who have lovely teeth, use nothing else.

To bleach teeth that are naturally yellow, not simply covered with tartar, fill the mouth with surgeon's cotton, dip another wad of cotton into pure peroxide and rub hard. This, of course, will not be permanent, but it is very good for a time.

As important as the care of the teeth is the care of the gums, for upon the health of these pink gums depends the health of the teeth.

The gums can be kept healthy by the regular use of the tooth brush, but better results may be obtained by paying particular attention to the massage of the gums.

After the tooth brush has been used for the teeth, a good mouth wash should be used to rinse the mouth, then a finger should be passed as far back as possible between the teeth and the gum, and the gum of the upper jaw vigorously rubbed. The lower paw should be treated in the same way. When the outside gums have been massaged repeat the process inside the gums with even greater care, for it is inside the teeth that the gums are most tender.

When the teeth and gums have been cared for in this way there are still a few precautions to take in preserving their health. The woman who really desires to have beautiful teeth will be sparing in the consumption of sweet things, especially such as figs, where the small seeds are apt to lodge in the teeth, and such foods as corn on the cob. She will not eat too many acids and she will avoid sudden changes from hot to cold food. Above all, she will never pick her teeth with a pin or any other metallic instrument, and never bite off a thread in sewing. Both practices are about as harmful and point as surely to the false teeth period as anything a woman could do.

EVENING COIFFURES.

The art of dressing one's head for evening affairs just now is growing more and more complicated, if one would be in the fashion, and the price of an evening coiffure is about as exalted as the price of a big hat.

The lace and silver braid, the head and jewelled embroideries, the fur, feathers, aigrettes, flowers and such like things which go to make up the various bonnets, caps, bands and bows which one sees everywhere are all of the most expensive kind, and no woman with any sensitiveness can persuade herself into putting on a cheap coiffure. It is as bad as ill fitting gloves or shoes.

Women who go out a great deal have many different coiffures, one for each gown, as a matter of fact, but this is not possible for everybody. Besides, to be quite truthful, only very young women wear these curious bonnets with success, and the wise woman whose beauty is still a strong point in her social armor, although it may not be that of the twenties, does well to avoid the foibles of fashion and remain true to her particular style of hairdressing with suitable ornaments.

They may be old fashioned stars of brilliants, or combs of quaint workmanship or aigrettes, but whatever they are, if they become her, they are the right thing. At the theaters one sees the most fantastic head dresses, but at private parties there is no extravagance, although much variety.

FRENCH FASHIONS FOR YOUNG GIRLS.

Expensive simplicity marks the raiment of the young girl. The lines of the debutante frock are charming in their simplicity, but the sumptuousness of the material used makes up the elegance of the costume. Two exquisite gowns fresh from Paris are shown. One is of pale blue satin veiled in white mousseline de soie. The trimming consists of bands of pearl embroidery and the scarcely revealed waist belt is of cherry [illegible] satin. The foun[illegible] of the other gown is white liberty [illegible] rimmed with gold lace. It is veile[illegible] mousseline de soie embroidered in [illegible] edged with bands of ermine.

HELPFUL HINTS FOR MOTHERS.

A subject which was discussed little by our forefathers is being discussed much by the present day parents, and seems inexhaustible for future discussion. It is that of corporal punishment for children.

In the olden days very little time was spent in puzzling over the relative merits and demerits of of this subject. The offender was attended to in the woodshed speedily and efficaciously, without any debates on the pros and cons of the case.

Nowadays, in this more enlightened age, parents have discovered that the rod is not the most efficient way of curing a child of bad habits or of the germs of bad habits. In fact, wise men and women have found that many children have been greatly harmed, mentally, morally and physically, by this mode of punishment.

In fact, the schools have almost universally vetoed the once popular whipping rod which hung beside the teacher's desk. "Spare the rod and spoil the child" is an adage that may apply to a great many youngsters, but there are too many exceptions to make this a general rule. The child nature is so mysterious a thing that it requires a natural insight and a large personal knowledge of each little one to be able to decide whether or not corporal punishment will prove the right thing to do.

Concerning Punishment.

For schools this is impossible. How can a teacher in authority over twenty or thirty children know the highways and byways of each small mind? How can he or she know whether the child is shrinking under the humiliation, hardening into obstinacy under each blow, or, as the teacher hopes, softening into penitence or remorse? However tender and loving to her charges she may be, such comprehension of the inner workings of each growing brain is almost an impossibility for any teacher. So much for the schools.

In the home corporal punishment should depend entirely on the nature of the small offender, and it is in the knowledge of the child's character that the mother instinct should assert itself. No man or woman should whip a child unless he or she is so well acquainted with the little one's every thought that he is convinced no other form of punishment will serve. And it is a wise father who knows his own child's mind.

Very few children require whipping; none if they have been trained in the proper direction from infancy. Of course every child has a streak of mischief; some have enough purely animal spirits to satisfy any ordinary family, but it would be ridiculous in the extreme to punish a child for mischievous instincts. When children are led into wrong-doing by their overflow of spirits there must be a check, of course. But why whip them when often a serious rebuke will do?

Deliberate Disobedience.

Deliberate disobedience should always be punished, but even that does not require the rod. The withdrawal of some privileges, sometimes exclusion from companionship, or one of a dozen other different forms of punishment, are quite as efficacious and less harmful than whipping to mind and body.

Another reason why whipping is so damaging to the childish character is that parents have often been known to spank their offspring in a fit of fury at some wrong-doing. Never spank a young malefactor in the anger of the moment. It reveals to the child a phase of human character which should be hidden from him. For instance, a child smashes a choice vase or a lovely picture, and the mother, aroused by the sight, slaps him vigorously. To the child, dazed by the sight, is revealed a view of his mother never seen before.

If a mother thinks her little one requires spanking, let her think it over calmly and deliberately, then do it. But she should be quite sure nothing else will serve as punishment before she decides to strike a little child.

PARTY FROCKS FOR CHILDREN.

This year the party frocks for children are most exceptionally attractive, the picturesque trend of fashion doubtless assisting to some extent toward this desirable end.

For a girl of about sixteen years a plain Breton ivory net is in favor, the hem turned up over a wide white satin ribbon, surmounted by two insertions of white net, finely worked over in soutache.

The bretelle corsage is so becoming to the almost inevitably angular figure of that age, a small ball silk fringe surmounting all the edges. The waist is defined by the prettiest plaited girdle of pink and white satin ribbon, into which is one side of the front a coquettish little bunch of satin flowers is tucked.

Destined for a slightly younger girl, although equally applicable to the more advanced age, is a dainty frock of pale pink soft satin, with insertion of fine white French lace, the pattern of which is brought into relief by a pink soutache. This braided lace is quite a novelty, and makes for most admirable effect, adding a decorative touch that is at the same time in keeping with a youthful personality, a further juvenile touch occurring in a silk sash with handsomely fringed ends.

In quite a different vein, and supremely original, is the quaint little crepe de Chine frock for a girlie of some four years. The entire absence of any softening relief in the shape of lace savors of a daring that will make a ready appeal to those mothers who desire something quite removed from the ordinary. A rich sash plays rather a conspicuous role again in this case, in a charming shade of rose satin, the ends weighted with tiny crochet bobs.

And, oh! so dainty is a fragile white ninon dress for a baby girl, of perhaps three years, with its smocked top and touch of real lace at throat and edge of little pouf sleeves, a delicate pink cord girdle imparting just the requisite note of color relief, while for quite a toddler, what prettier could there be than a frock of clear white muslin, lavishly inserted with Valenciennes lace and trimmed with edging of the same lace.

A WORD TO THE HOLIDAY BRIDE

Some recent weddings have left permanent suggestions for the bride of the season in color schemes and in detail.

One bride of note was charming in princess robe of cream satin charmeuse, veiled in ninon, this adorned in panels lace and with sprays of orange blossoms.

Her only attendent was her small niece, who wore cream satin also, and the unusual note introduced was in her wreath of pale mauve violets.

Another bride, gowned in soft ivory satin charmeuse, had the bodice kimono fashioned and of chiffon, with applications of old Mechlin lace. The inner vest was lined with brilliants and bugles. A piece of silver pearl embroidery was arranged with pinafore effect.

The slanting chiffon tunic had a deep band of fine pearl and crystal embroidery; this was continued up the right side; at the left was a sash of chiffon.

The tulle veil, embroidered round the edge was worn with a wreath of orange blossoms. The attendant of the bride was one little girl, who was quaintly dressed in a soft white muslin frock under a coat of mauve and blue ninon bordered with skunk. On her head was a cap of silver lace and blue ninon, edged with matching fur, and she carried a basket of flowers.

Tulle veils are favorites; a bride's gown, made with a court train embroidered in silver and crystal beads was offset by a simple tulle veil. The wreath was of orange blossoms and myrtle.

A simple wedding, where the bride wore a large picture hat, found the gown of cream lace over white satin. Here again the bridesmaid was attired in pale blue ninon, and she wore a black velvet hat, her bouquet being of white and pink blossoms.

Quite a distinct item occurred in the gown of a bride who wore an ivory tinted satin meteor, the skirt and full train falling in rich plain folds, while the corsage had an under bodice of gold filet net lace. The yoke was of finest white Brussels net and fichu of old Mechlin tied with trails of orange blossoms.

The bridesmaid looked exceedingly charming in a gown of turquoise blue liberty satin and gold lace cap. Her flowers were white.

Silver girdled was a gown of soft satin ivory in tint, the tunic of which was of lace. Sprays of orange blossoms and myrtle were arranged on the train and at the waist. The veil of tulle was over a coronal of orange blossoms.

A very unique wedding was the heather wedding of a recent bride. Her gown was of softest white satin draped in old Honiton lace, made with fish tail train. The tulle veil was arranged over a coronal of white heather and the bouquet was entirely of heather.

The two little flower girls wore caps trimmed with heather and ermine and their gowns gave a heather tint. These were fashioned in Empire design.

All the bridesmaids carried bunches of pink heather and favors of pink and white heather were distributed to the guests.

An automobile wind shield that can be adjusted as to angle by a thumb screw and worm and pinion gearing has been brought out in England.

Oil lamps can be prevented from smoking if a little liquor distilled from onions be placed in the bottom of their reservoirs.

A pocket comb, penknife and cigar clipper have been combined in a single implement by an ingenious inventor.

DAINTY LINGERIE IN SILK AND LACE.

FROM FREDERICK LOESER & CO — PHOTOS BY JOEL FEDER — FROM FRANKLIN SIMON & CO

There is a new fad which dainty women will hail with delight—that is the fashion of having one's lingerie made in a soft silk which resembles crepe de Chine more than anything else. A princess slip in this fabric is illustrated. The gown, though cut in one, is shaped to the figure, being an excellent undergarment to wear under the prevailing tight fitting gowns. Real Valliencennes fine and dainty ornaments both skirt and bodice lavishly. The [illegible]ligee is [illegible] charming model, being in [illegible]se petal pink silk with an over drapery of white chiffon and broad band lace. A dainty boudoir cap to match is worn with this charming costume.

Moleskin the Most Fashionable of Furs.

FROM BALCH PRICE & CO. PHOTOS BY JOEL FEDER

Every season a new fur comes to the front as the peltry most popular with femininity. While moleskin is by no means new, yet it has never before enjoyed the favor which has been bestowed upon it this season. Everywhere one sees this soft gray fur, which is almost like velvet in its texture. A superb coat of moleskin combined with ermine is illustrated, also a set of red fox fur, another popular peltry.

SENTINEL'S PAGE OF LIVE SPORTING NEWS

CLEARY STARTED ON PROPER PATH

Insisted That He Must Work Steadily to Play With Team.

STUCK TO HIS JOB

If "Chioa" Baker makes good with the Houston, Tex., club this season and starts on his way upward in baseball he can give all credit to Mart Cleary, veteran manager of the Shamrocks, who started him along the right path a few years ago.

Baker wanted a regular place on the Shamrock team and it has been a cardinal principle with the manager of the aggregation to insist that the personnel of his clubs shall be of the sort to reflect credit on the organization.

He knew Baker was a promising ball player, but he also knew that he was averse to steady work and that the public is not much for the ball player who loafs.

Baker was informed that he would be given a place if he would get a job and stick to it and in a few days he was pilot on a mattress factory wagon and he stuck right there until he got on with one of the teams in the lamented Northern Indiana league.

By this time work had become a habit with him and he is now employed during the winter months and is in position to jump into the game and show his best right from the jump. He is fast, good on ground balls and a fair batter and when he joins Houston his friends here will be pulling for him.

* * *

A trade announced first in The Sentinel last summer has just been consummated between the Boston Americans by which six players have been transferred to Jersey City in exchange for Forest Cady, former catcher on the Evansville team.

Cady was overlooked by the scouts in 1910. Bobby Lowe was on the Central league circuit looking for the best catcher in the league and he came near buying Cady, but for some reason changed his mind.

Several other emissaries looked him over and concluded he wouldn't do and at the end of the major league drafting period he was picked up by the Jersey City club. The deal represents a value of about $10,000 in players in exchange for the old Evansville catcher. It was made early in the summer, but not finally settled until a few days ago.

* * *

Nobody was to blame for the world series ticket sale scandal. In all its wisdom the national commission has so ruled. This is possibly the best thing that can be done for the preservation of the big series as there is no chance to remedy what has already been done.

The public generally is agreed that there is more known than has been published, but the commission is composed of some men of affairs who probably concluded that the best thing to apply in the case is a good preventative.

COULON TO MEET FORBES.

Former and Present Champ to Get Together at Kenosha.

Chicago, Ill., Jan. 6.—John Coulon and Harry Forbes signed yesterday for their second battle for the bantam championship. The bout goes to the club at Kenosha, Wis., as we announced, and the date will be Monday night, January 22. The bout is set for ten rounds and the decision will be left to the spectators.

John Keating, the Kenosha promoter, posted $500 at the conference of the fighters to certify that he can stage the match, and Coulon and Kid Howard, Forbes' manager, agreed to put up like amounts as a promise that the fighters will make the weight. The articles read that the men are to weigh 116 pounds at 6 o'clock and start fighting at 10 o'clock. Coulon insisted that the bout start at that time, as he does not want Forbes to have more than four hours in which to pick up flesh.

KLING TO MANAGE BOSTON.

Will Succeed Fred Tenney as Head of the New Organization.

Boston, Mass., Jan. 6.—Johnny Kling will manage the Boston Nationals during the coming season.

President John M. Ward of the Braves made the announcement. Kling is now in Kansas City, Mo., but was communicated with by wire, and has accepted terms. He probably will come to Boston immediately. Kling will not only manage the team, but also act as captain.

HISTORY REPEATS ITSELF.

Philadelphia, Pa., Jan. 6.—"Red" Dooin and President Fogel have buried the hatchet. After the winter of quarrelling between the local club owner and the property leader, an agreement was reached whereby Dooin is to lead the local National league pennant chasers again.

CURLEY MAY GET CHAMP TO AGREE

Arranged Meeting for This Afternoon to Submit Terms.

IS WILLING TO SIGN

Chicago, Ill., Jan. 6.—Jack Curley and Champion Jack Johnson and their backers went into a conference at the Sherman hotel here this afternoon and if the former can show the negro champion where his end of the big purse will come from in event he fights Jack Flynn he will sign articles and the forfeits will be pasted.

Curley has been most persistent in his efforts to get Johnson's signature to an agreement and for about ten days he has been engaged in an effort to persuade the big black that he can get as much out of $20,000 guarantee, a share of the moving picture money and a cut on the gate as he can by obtaining $30,000 win, lose or draw.

Before the conference surface indications were that the agreement would be signed and the only doubt expressed was ability to show the champ that his end of the money would be safe.

The papers will state that the boss black boxer and the Pueblo fireman are to battle forty-five rounds or to a finish some time between June in an arena to be staged in one of two Nevada towns, Metropolis or Windward.

It will be the first gathering of heavyweight celebrities for such an important matter as the closing of a championship match since Johnson and Jeffries and their retainers met in a New York hotel over two years ago, there to clinch terms for the fiasco of Reno. There will be the usual bunch of sporting lights about, also some scribes, and the customary chatter before the men take the pen in hand. But as far as can be learned everything is cut and dried and any arguments which may arise probably will be simply in the line of press agent efforts.

It is eighteen months since Johnson suddenly turned from a big smiling darky into a black tiger and crushed the light out of the California boilermaker in the fifteenth round at Reno. From that day to this Jack has not swung a glove.

The date of listic controversy will be named today, and the guarantees, percentages and divisions of picture rights announced.

Two Nevada men are to post $10,000 in real money to convince all concerned they can pull off the match. Johnson and Curley will put up substantial rolls of bills as guarantees of appearance. This money all is to be placed in a local bank. Then the public will be able to settle back and wait for the day when the game firemen steps out to "fight for the white race" against the ebony master of boxing.

There may be another important meeting today. Tom Andrews, Hugh McIntosh's representative, is expected in town and it may be that Johnson will also sign for his Paris battle in June with Sam McVea. This is somewhat doubtful, however.

Johnson got an offer yesterday of a $15,000 guarantee from New York for a ten round meeting with Joe Jeannette there. He promptly refused and told the Gothamites to raise the ante.

FAIR LILLIAN IS TO WED AGAIN

Lillian Russell, the famous singer and actress, is engaged to Alexander P. Moore, editor of the Pittsburg Leader. This will be her fourth venture in the matrimonial field. Her former husbands were Harry Braham, whom she married in 1879; Edward Solomon, in 1885, and John Chatterton, or "Signor Perugini," in 1894. Miss Russell, it is said, will not retire from the stage.

GREAT BATTERS MEET THEIR MASTERS

Washington, Jan. 6.—It was in the season of 1905 Cobb had set the fans on fire by his wonderful hitting and speed. All pitchers seemed to be mere toys in his hands, and when, one summer day, the wily Griffith was carded to pitch, those in the stands sympathized in anticipation of what would happen when Cobb faced him.

About all Griff had in his twirling repertoire was nerve, good control and a most deceptive slow ball, and it was to this that he attributes the feat herein narrated. He struck Cobb out the first time he faced him on three slow ones, mixing them with fast ones, which he kept away from the plate, and out of reach. He duplicated this performance the next time up, and again Cobb fell a victim. Believing that he had nothing to expect but speed and change of pace, Cobb set himself ready for these when he came up for a third time. But now Griffith was curving and again Cobb sat.

Cobb being baffled and not knowing what to expect on his fourth trip to the plate, Griffith shot three fast ones over the center of the plate, and Cobb was called out on strikes. He had expected even more than he had seen on his previous three trips to the plate the last time up, but with the usual Griffith style, he got just what he did not expect, and to this day he believes that Griffith was the only pitcher who ever turned this trick at his expense.

A greater hitter than Ed Delehanty was perhaps never produced. He was one of the hard-swinging kind who drove terror into the hearts of every pitcher, right or left-handed, who faced him, and yet there was one twirler, and he was not a great star, whom Del could not hit with a plank. He was Billy Rhines, who, in the early nineties, pitched for Cincinnati. He had an underhand delivery, which was baffling to Delehanty, and it was nothing unusual for Rhines to strike him out three or four times in a game. Rhines' power over Delehanty was so great that on several occasions he took himself out of the game and allowed a much less impressive hitter to take his place, simply because he did not believe he could hit Rhines.

BROOKLYN'S PROPOSED NEW BALL FIELD WHICH WILL COST $1,000,000 AND WILL SEAT 30,000

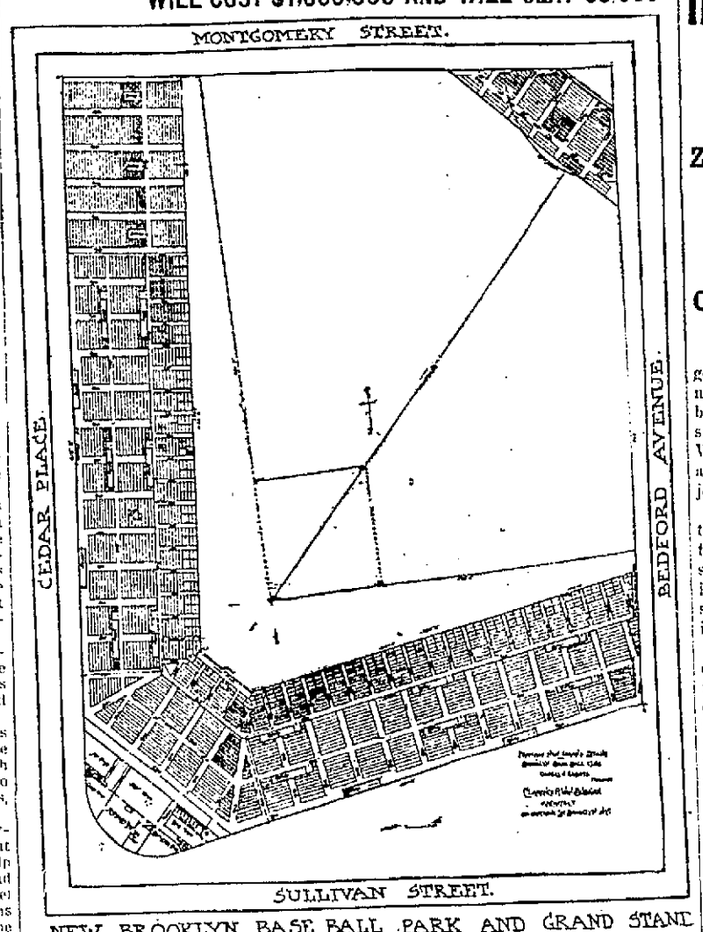

NEW BROOKLYN BASE BALL PARK AND GRAND STAND

Herewith is shown plans for a new $1,000,000 baseball park for the Brooklyn National Club. Charles H. Ebbets, president of the club, made the announcement in New York a few days ago. The stands will be of steel and concrete and will accommodate 30,000 spectators. The new ball grounds will be known as Ebbets Park.

KNITS TAKE NEW GRASP ON FIRST

Shove the Bowsers Down Line in Three Straight Games.

THE SCORES IN DETAIL

By taking three straight from the Bowser five in the Manufacturers' league at the Metropolitan alleys the Wayne Knits took a fresh grasp on first place in the standing and put a little more distance between themselves and their nearest competitors of the honors.

Scoring was consistent all the way through, but there were no remarkably big scores. Hilker had two bad games, then he ran in 211 to top off his work, but he couldn't quite reach on the average and that went to Bartels.

In the losing camp Walker and Miller hooked up in the chase for high, but the former got a better start and won the big average. The scores:

—Bowsers.—

Players.	1st.	2d.	3d.	Tot.	Av.
Strader	140	145	130	415	138
Walker	168	144	191	503	168
S. Miller	140	155	191	486	162
Laible	154	129	158	441	147
Little	168	157	168	493	164
Totals	770	730	838	2378	793

—Wayne Knits.—

Players.	1st.	2d.	3d.	Tot.	Av.
Bartels	165	169	192	526	175
Carr	177	141	193	511	170
Hilker	125	120	211	456	152
Wichman	179	160	171	510	170
H. Miller	163	186	174	523	174
Totals	809	776	941	2526	842

TRENTMAN DOUBLES UP.

Falls in Third and Loses Great Chance for Record.

One split, two misses and a foul stopped Trentman in the third game of his series at the Elks' alleys last night, when he had a record score for the season in sight. As it was he doubled in his first and second and got six hundred pins all told, collecting all the high marks in sight. Billy Williams was right behind him and got an average a bit better than 195, with 215 for high.

The Hides captured all three games from the heads, leaders in the league. Jack Cavalier rolled 211 for high on the losing club and was a pin better than Charley Niebergall's best mark, but the latter won the average. The scores:

—Hides.—

Players.	1st.	2d.	3d.	Tot.	Av.
Williams	215	190	181	586	195
Trentman	220	222	158	600	200
Hollenbeck	175	151	132	468	156
McCulloch	139	176	171	486	162
Krill	133	137	203	473	158
Totals	882	886	845	2613	871

—Heads.—

Players.	1st.	2d.	3d.	Tot.	Av.
F. Ranke	167	157	...	324	162
H. Ranke	...	...	150	150	150
W. Ungemach	170	157	145	472	157
Cavalier	151	211	141	503	178
Ruchel	160	164	148	472	157
Niebergall	162	164	210	536	179
Totals	840	853	794	2487	829

ST. LOUIS HERE TONIGHT.

Will Play the Basketball Team at Concordia College.

At Concordia gymnasium tonight the seminary basketball team from St. Louis will play the students of the local college and the game ought to be a fast one. The visiting club is composed of former members of the Concordia team, among them some of the stars turned out by the school here. The game will be called at 8 o'clock. The clubs will line-up as follows:

Fort Wayne.		St. Louis.
H. Claus	Forward	A. Gallmeier
W. Wambsganss	F.	G. Schmidt
H. Schabecker	Center	R. Sauer
Wm. Bode	Guard	D. Sauer
Wm. Dan	Guard	Wm. Erb

Read the Patterson-Fletcher Co. sale "ad" on page 5.
PATTERSON-FLETCHER CO.

BOWLING

EMMAUS CHURCH ALLEYS.

Emmaus League.

—Tots.—

Players.	1st.	2d.	3d.	Tot.	Av.
W. Niemann	116	120	102	338	113
A. Beyers	153	170	175	498	166
J. Tilker	89	...	...	89	89
H. Wellman	...	124	129	253	126
H. Schust	149	126	152	427	142
A. Lankenau	139	151	123	413	138
Totals	646	691	681	2018	673

—Vets.—

Players.	1st.	2d.	3d.	Tot.	Av.
M. Anweiler	135	112	...	247	123
C. Bandt	...	...	203	203	203
P. Horstmeyer	142	117	132	391	130
H. Rehm	155	113	129	397	132
J. Hoerner	148	156	156	460	153
W. Doehrman	185	186	180	551	184
Totals	765	684	800	2249	750

—White Sox.—

Players.	1st.	2d.	3d.	Tot.	Av.
A. Foellinger	142	151	186	479	160
H. Dicke	128	114	106	348	116
Fh. Wambsganss	127	129	155	411	137
A. Hoppe	132	168	135	435	145
Totals	529	562	582	1673	558

—Grays.—

Players.	1st.	2d.	3d.	Tot.	Av.
O. Hogerfeld	100	108	118	326	109
L. Gale	143	114	151	408	136
W. Rippe	121	146	150	417	139
E. Boecker	165	135	127	427	142
A. Sauers	145	135	103	383	128
Totals	674	638	649	1961	654

BRUNSWICK LEAGUE.

League No. 1.

—Fred Eckart Packing Co.—

Players.	1st.	2d.	3d.	Tot.	Av.
Hecht	184	180	181	545	182
Bender	195	158	200	553	184
Dickmeyer	157	147	175	479	160
Vollmer	185	203	168	556	185
Kelly	192	180	189	561	187
Totals	913	868	913	2694	898

—Hof Brau.—

Players.	1st.	2d.	3d.	Tot.	Av.
Tuttle	213	149	156	518	173
Slagle	140	214	171	525	175
Knipple	182	147	191	520	173
Dreibelbiss	194	228	200	622	207
Vincent	140	165	136	441	147
Totals	869	903	854	2626	875

League No. 2.

—Edmunds Electrics.—

Players.	1st.	2d.	3d.	Tot.	Av.
Quinn	171	153	190	514	171
L. Wefel	135	...	175	310	155
Brinkroeger	193	158	174	525	175
Buchner	197	164	161	522	174
Roudebush	146	123	174	443	148
Schleids	...	137	...	137	137
Totals	842	735	874	2451	817

—Haltersley & Sons.—

Players.	1st.	2d.	3d.	Tot.	Av.
C. Swain	191	139	153	483	161
E. Tegtmeyer	189	183	168	540	180
Snyder	117	...	152	269	134
Seabold	119	147	...	266	133
Daiy	189	169	199	557	186
W. Wefel	...	202	172	374	187
Totals	805	840	844	2489	830

—Magnolias.—

Players.	1st.	2d.	3d.	Tot.	Av.
Rice	161	194	130	485	162
Draker	195	186	181	562	187
Kampe	190	180	159	500	167
Alt	123	...	...	123	123
King	176	186	222	584	195
Prince	...	150	133	283	141
Totals	845	876	816	2537	846

—Meyer Brothers.—

Players.	1st.	2d.	3d.	Tot.	Av.
Baughman	156	167	146	469	156
Cline	135	117	139	391	130
Miller	159	198	138	495	164
Hines	139	146	175	460	153
Hess	125	142	138	406	135
Totals	714	771	734	2219	740

Flannel Shirts—Blue, Brown and Grey, $1.00 to $3.00.
SHIELDS

HILLINGER GONE TO CLAIM PLACE

Zanesville Will Elect New Manager and He Wants Job.

COLONY IS SMALL

William "Gloomy Gus" Hillinger has gone to Zanesville and while he announced that he had taken the trip to be present at some sort of a lodge installation it is likely that the Fort Wayne player will build up his fences a little in his quest for the managerial job of the Potter team.

He has been very favorably mentioned by newspapers at Zanesville and there is really no good reason why he should not get the place. Anyhow, he is there on the ground and ready to snap up the leadership if an opportunity is afforded.

There will be an election of officers of the Zanesville Ball association next week and the new directorate will decide upon the manager. Just who will be at the head of the club is a matter of doubt but it's pretty safe to bet that Hillinger will have a pretty fair showing at the manager's berth.

His absence reduced Fort Wayne's baseball colony still further and it has dwindled down to about half its usual number. With a partner in his life sketch Ted Kaylor has found that he can not expect his summer earnings to tide him through the winter months so he is working as a brakeman on one of the railroads out of Danville, Ill., where he played ball last year and the year before and where he secured his better half.

Curt Elston, who put in a couple of years as something in one of the many departments of the Fort Wayne Rolling mills, has gone to his old home at Marietta, O., and will spend the remainder of the winter with his family.

George Washington Harden, who also took unto himself a wife and who gave out that he would stay in Fort Wayne this winter, changed his mind and went to St. Louis and will be there until the latter part of next month.

Pete King, who also had a job for a couple of years in the Rolling mills, gave up Fort Wayne as winter quarters after spending a few months here and is at Bay City, where he expects to be until reporting time.

This cuts the baseball colony down to Bill Bailey, Charlie and Fred Alberts, George Nill and William Garnet Craven. The latter says he is working in a bank and that he is not taking any more chances on that machine that he had under his charge at the Fort Wayne Electric works.

CHIVINGTON IS ELECTED.

Former President of the American Association is Retained.

Chicago, Ill., Jan. 6.—Thomas M. Chivington was elected president of the American association at the meeting of the directors here again. George Rice, a local baseball writer, Charles E. Moll, president of the Wisconsin-Illinois league, and Bobby Quinn, secretary of the Columbus club, had been mentioned as candidates for the office.

ODDS AND ENDS OF SPORTING NEWS

The Sentinel predicted when the Dayton players were sold to Cleveland that all would be back in the fold next season. Spencer is still to come.

Unless there is a slip of some kind Harry Forbes will be able to demonstrate whether or not he really came back, as he is scheduled to meet Johnny Coulon at Kenosha next month.

Now that the twelve-club circuit is all fixed up it's about time to sell the Wheeling club again. This has not been done for more than two weeks and there is gross negligence somewhere.

Zanesville will have to put up $2,000 at the meeting in Grand Rapids January 15, and the other clubs will have the same thing to do. This amount will have to be gotten together by subscription in five days at Zanesville.

One of the latest puzzles in baseball is—who owns Chick Gandil? He was traded to the Chicago club by the Montreal club during the New York meeting, but the row between Bresnahan and Murphy over the deal has attracted all

Johnny Barkwell was in Terre Haute long enough a day or two ago to say he thinks next year will be his best in baseball. He has a lot of friends who hope he is right. After he had delivered himself of this he went back to winter quarters at Robinson, Ill.

Harry Wolverton has been discovered hiding in Philadelphia. He has owned a house in that city since the time he was a member of the Phillies and is anxious to sell it. He seemed to be ashamed of the fact that he was once a native of the Quaker city from the way he is acting at present, but that may be because he is to become a New Yorker.

Ed Asher, released by the Dayton club in the middle of last season, has signed a contract with the Utica club, of the New York State league. He is spending the winter at his home in Paragon, Ind.

Aggie Grant is out with the announcement that he expects much of Earl Hennis. The fact that he is married and will be easier to wean away from Rockville, is sure to help his work.

Self confidence and the nerve to back it up with has always been one of Nick Maddox's biggest assets. Nick started in the Central league as pitcher for Wheeling in 1906 but not until he had pestered the life out of Eastern league club owners for a trial. He believed in himself and didn't want to start too low. With Wheeling he was a scream and at Pittsburg he was a bigger one until Barney Dreyfuss paid Kansas City $12,000 for Fred Hunter and gave Nick in part payment. Last year he was a bear cat with the Cowboys and may be back in the majors soon again.

ILLNESS HALTS REPRESENTATIVE UNDERWOOD

OSCAR W. UNDERWOOD

Representative Oscar W. Underwood, of Alabama, democratic leader of the House and prospective Presidential candidate, is confined to his room in the Arlington Hotel, Washington, as the result of a sudden illness, which his physicians first diagnosed as appendicitis.

The illness of the chairman of the Ways and Means Committee has interrupted the important work he had under way in putting the finishing touches on the democratic bill to reduce the tariff on iron and steel.

WHEN A MAN'S MARRIED

HAVE ERECTED NEARLY 250 HOMES IN FORT WAYNE; 75 MORE THIS YEAR

Quartet of Prominent Business Men Who Comprise the City and Suburban Realty Company—It was the Pioneer Fort Wayne Organization to Go Extensively Into Home-Building, and Has Contributed Much to the Beauty of the City.

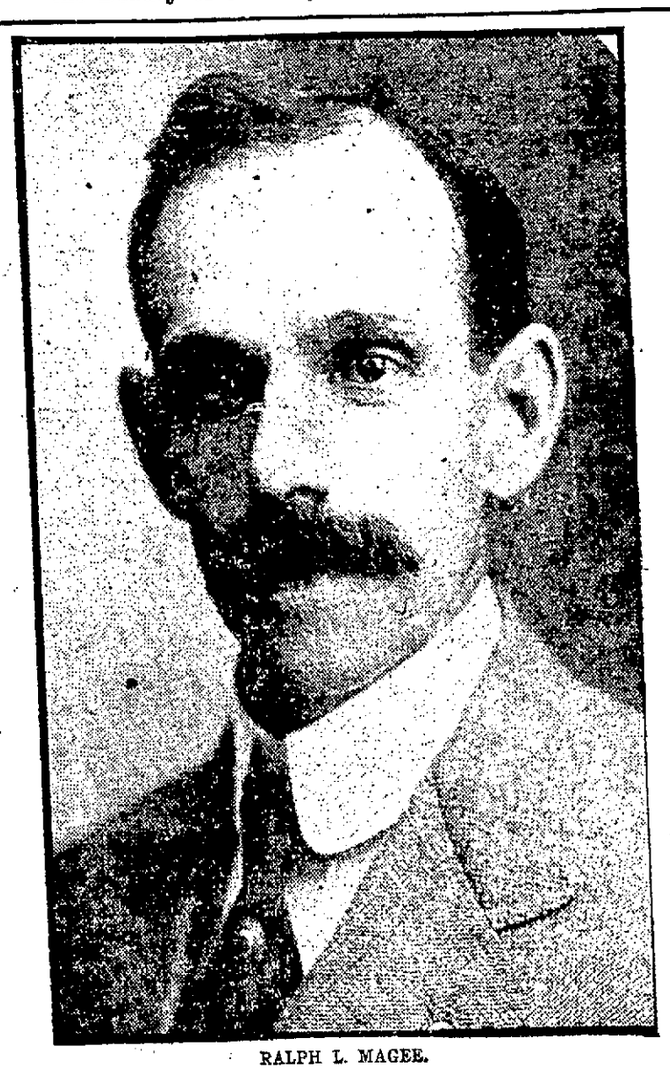

RALPH L. MAGEE.

WALLACE E. DOUD.

PERRY J. ARCHER.

WILLIAM H. SCHEIMAN.

To have erected a total of approximately 250 homes in Fort Wayne in the past six years, with plans for adding seventy-five more to that total during the coming season, is something of an accomplishment in city-building. Yet this is precisely the record and the proposal of the four well known Fort Wayne men whose portraits appear herewith.

They constitute the City and Suburban Realty company, of which Mr. Archer is president, Mr. Magee secretary, Mr. Doud treasurer and general sales agent, and Mr. Scheiman general manager. The latter has just become identified with the company since his retirement from the office of county treasurer at the beginning of the new year.

It was the first company to engage extensively in home-building in Fort Wayne, and in the six years of its existence has handled very close to $1,000,000 worth of Fort Wayne property. Fifty homes were built and sold by the company last year. Seventy-five more will be erected this year.

The capital stock of the company when it was organized in 1905 was $10,000. Last year it was increased to $75,000. With the coming of Mr. Scheiman into the company it was increased to $160,000, all of which is common stock, and all of it held equally by the four men who comprise the company, with none upon the market. The organization has sought from the first to build only high-class homes, and its members take a pardonable pride in the reflection that they have contributed in no small degree to the beautification of Fort Wayne as well as to the comfort of a good many of its inhabitants.

In many cases whole blocks of houses have been built by this company. In all some 25 homes have been built in Blomingdale, from 35 to 40 in Lakeside, more than half a score in Williams' Woodland park, 15 in the vicinity of the Bowser works, about a dozen on West Taylor street, and on East Leith street one full block has been developed on either side of the street. The company was to a large degree the outgrowth of a need recognized by Mr. Doud in the course of nearly twenty years in the real estate business in this city—a plan to supply completed homes to purchasers on the payment plan. Throughout his connection with the company, also, he has maintained his own real estate business intact.

Mr. Archer is shaping his affairs to relinquish active direction of the company in order to look after other interests, and will leave shortly on a southern trip. He will, however, retain his interest in the City and Suburban company.

THE ONE BEST

January Sale

Is Now In Progress and Will Continue All the Month With Increasing Interest,

With bigger and better values in merchandise of quality than has ever been offered by us before. We might fill this entire paper with printed prices and fictitious values offering gold dollars for fifty cents, but you would not believe us, nor would we expect you to.

ALL WE ASK

is that you compare, intelligently, qualities and values, and if we do not make it apparent to you that you can do better here, we do not ask for, nor expect your trade.

Now Is the Time To Buy

Table Linens
Towels
Towelings
Crashes
Bed Spreads
Blankets
Sheets
Sheetings
Pillow Cases
Outing Flannels
Muslins

Ginghams
Percales
Madras
Dress Goods
Wash Goods
Silks
Velvets
Hosiery
Gloves
Underwear
Coats

Suits
Furs
Carpets
Curtains
Rugs
Curtain Goods
Upholstery Goods
China and Glassware
And Everything Else
Throughout the store
at Saving Prices.

On Account of the Low Prices, no Goods Will Be Charged During this Sale. Reduced Prices for Cash Only.

The Rurode Dry Goods Co.

A GREAT BOOK.

The Analytical Manual of the English Bible is one of the great books of the present age. It is the life work of Dr. George S. Holmes, of Pennsylvania. He is one of the strong men of the M. E. church and a great Bible student. He spent twenty-five years of patient and exhaustive study and labor in presenting this helpful book to the public. It is not only helpful but necessary in every Bible student's library. Judge Ben. B. Lindsey, of Denver, thought so much of the book that he wrote Dr. Holmes the following:

"Nothing like it has, in my judgment, ever come from the press. It represents a lifetime of labor and effort; and only a man who had devoted his whole being, his very soul and life, to the cause of Bible study could have produced such a remarkable work. I am enthusiastic over it, and cannot say too much for it. Its perfect analysis, its wonderful arrangement, is simply unparalleled. No one interested in the Bible, as student, teacher or reader, can afford to be without it.

"BEN B. LINDSEY."

A Great Sale.

The Analytical Manual of the English Bible enjoys the distinction of having had an edition sold on special request orders in advance of publication. The appearance of the regular trade editions met immediate and wide demand, and the sale constantly increases. Clergymen of all denominations, instructors in institutions of learning, Bible classes and similar organizations, and book readers in general, are enthusiastic in their appreciation and highly complimentary in their endorsement. Many Sunday schools avail themselves of the opportunity to place it as a reference book in their libraries for the use of their teachers, and Sunday school classes are placing it in the hands of all their scholars for use in the study of the regular lessons. But the most gratifying feature of its popularity is the cordial welcome which it receives in the homes of all classes of those who are interested in private Bible reading.

Price.

The interest in and demand for the Manual, due to universal appreciation of its character and of the fact that it is the only work of the kind ever published, make possible a popular price. The Manual is issued in splendid form, according to the highest standard of the Lippincott publications, with perfect impressions from magnificent plates on royal antique paper, and is beautifully bound in dark green silk cloth, with gilt top and lettering. The price is four dollars and fifty cents per copy. It is sold by subscription, or will be sent, postpaid, upon receipt of the price by

DURKIN, REEVES & CO.,
Special Agents,
339 Fifth Avenue, Pittsburg, Pa.

MONEY

IN THE SHOAFF BLDG.

TO LOAN

AT $3.00 CHEAPER THAN ANY OTHER LOAN COMPANY IN FORT WAYNE. Our loans are made in Fort Wayne and all surrounding country on furniture, pianos, live stock, etc. Our rates are $3.00 lower than any other loan company on all loans of $25 or over, and we can prove it.

All transactions confidential; no delay; loan can be made at your home as well as our office.

NATIONAL LOAN CO.

Rooms 407-8 Shoaff Bldg. 4th Floor. Phone 2899.

This Ad. is Worth $3.00 to You; Save It.

WHEN OTHERS FAIL

Consult **Dr. Wenger** Specialist

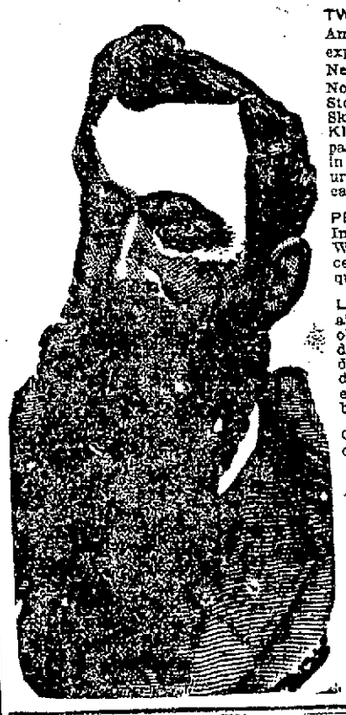

TWENTY-FIVE YEARS' European and American hospital and private practice experience for all desperate Chronic, Nervous and Private Diseases of Head, Nose, Throat, Lungs, Liver, Kidney, Stomach, Heart, Bowels, Bladder, Blood, Skin, Eye, Ear and Sexual Diseases. KIDNEY AND URINARY—Weak back, pain in side, abdomen, bladder, sediment in urine, brick dust or white, painful urination, Bright's Disease and all diseases of the Bladder.

PRIVATE DISEASES—Gleet, Gonorrhoea, Inflammation, Discharges, Stricture, Weakness of Organs, Syphilis, Hydrocele, Varicocele and kindred troubles quickly restored.

LOST MANHOOD and all its attending ailments, both young, middle-aged and old men. The awful effects of early indiscretions producing weakness, nervous debility, night emissions, exhausting drains, pimples, bashfulness, loss of energy and weakness of both body and brain.

CANCERS, TUMORS, PILES cured without knife or pain.

THE ONLY RELIABLE AND SUCCESSFUL SPECIALIST IN THE CITY.

Office Hours—8 to 12, 1 to 5; Sunday Hours, 2 to 4 Only.

Dr. N. R. Wenger

1006 Calhoun St. FORT WAYNE, IND

Try Sentinel Want Ads. Sentinel Want Ads. Pay.

SAVINGS DEPOSITS

Made Before JANUARY 7, 1912 will draw

4 Per Cent. Interest from January 1st.

THE PEOPLES' TRUST & SAVINGS CO.

913-915 Calhoun Street.

ASSETS OVER $1,500,000.

We Want Your Electric Supply & Fixture Business

You need not send out of the city for such material now. We carry an immense stock and can take care of your wants promptly.

THE PROTECTIVE ELECTRICAL SUPPLY CO.

123 WEST COLUMBIA STREET.

Home Phone 1813. Bell Phone 204.

HORSE THIEVES WORKED RELAYS

Oklahoma Robber Passed Animal Along to Another.

AND HE TO A THIRD

Oklahoma, City, Okla., Jan. 6.—The last three alleged members of a "progressive" gang of horse thieves which has operated successfully in Oklahoma and Southern Kansas for five years, are now facing trial in the district court of Oklahoma county on the charge of horse stealing.

The men under arrest in Oklahoma county are W. H. Tackett, charged with being the leader; Henry Hildebrandt and J. D. Faught. Thirteen indictments have been returned against them.

The rounding up of the thieves is the work of Deputy Sheriff J. W. Rippey, former police officer of Oklahoma City, who was employed by the board of county commissioners in a secret manner and given instructions to follow the thieves to their resorts. That was eight months ago. At present eighteen alleged horse thieves are under arrest. Fifty-three horses have been recovered and returned to their owners, and a large number of stolen vehicles have been found.

While working northward, evidence was obtained by the officer that the trail had been crossed and become strangely involved with several bank robberies on the west side. As a result of the clews unraveled, four members of the horse thief gang were apprehended and have been sentenced to the penitentiary on charges of bank robbery. Two of the robbers were captured by officers while they were hiding in an abandoned well.

The success of the gang was due to the relay or "progressive" method of shifting the stolen animals. One member stole the animal. He rode it to the first station during the hours of darkness. There it was secreted and the original thief resumed his ordinary vocations. The first relay on the following night rode throughout the night to the second station, delivering the horse to the second relay station, and possibly at the end of the third night the horse would be 150 miles from its owner. This transfer system was continued until the stolen horse was placed in some section of the country where the chances of its being discovered were slight, and the thieves to their homes, depending on the last relay to dispose of the animal and remit.

FOR RENT — Modern Calhoun street corner store. Inquire H. A. Wiebke, Hof Brau. 11-21-tu-th-sat-tf

OLD RELIABLE B & B SKATES

The weather man has surely hit us hard, but he means well---It will make SKATING GOOD

BEST WINTER OUT DOOR SPORT

We have best skates for the best sport SKATING

B & B SKATE HEADQUARTERS F. M. Smith & Co.

SHOP AND RAILROAD NEWS

ENGINEER HAS FOOT FROZEN

John Gallagher Badly Crippled While on G. R. & I. Engine.

WILL HAVE JOINT INSTALLATION

B. L. E. and Auxiliary Will Put New Officers Up Sunday.

So far as reported there has been but one accident on the Fort Wayne roads resulting from the very cold weather. The victim of this accident is Engineer John Gallagher, of the Grand Rapids and Indiana. He had one of his feet badly frozen yesterday while coming down from the north on a freight train. The member became very painful, and he asked for and was relieved from duty when his train reached LaOtto. Mr. Gallagher was brought here and is now under the care of the company's surgeon. He will recover.

FREIGHT TRAFFIC HEAVY.

Nickel Plate Has All Power and Crews at Work.

The Nickel Plate has at present all the freight traffic it can handle. Every available engine is in use and every engine and train crew is given only sufficient time to rest before they are called for another trip. New crews are being put in service also. Yesterday W. H. Walker and H. E. Galland, who had been on the extra list, were called to the regular service, and A. W. Seeley, a flagman, was promoted to extra conductor. Some of the extra engineers who had been firing have been put on the regular list of throttle manipulators, and some others have been advanced to the extra engineer list. The cold snap has also contributed its share towards making work for the enginemen and trainmen.

BOSS OF THE NEW SYSTEM.

T. B. Hamilton Began Railway Work on J. M. & P. Road.

Thomas B. Hamilton, the general superintendent of the new Pennsylvania Central system, with headquarters at Toledo, was born at Columbus, Ohio, August 7, 1865, and graduated from

THOMAS B. HAMILTON,
General Superintendent of Pennsylvania Central System.

Princeton university in 1888. He began railway work in November of the same year as rodman on the Jefferson, Madison & Indianapolis, now part of the Pittsburg, Cincinnati, Chicago & St. Louis. On January 27, 1890, he became connected with the engineering corps of the Pittsburg division of the latter road, and six years later was made assistant engineer on the same division. He was engineer of maintenance of way from May, 1897, to June, 1901, having been consecutively on the Toledo division of the Pennsylvania company, on the Cincinnati district of the P. C. C. & St. L., and on the Celeveland & Pittsburg division of the Pennsylvania company. He was then appointed superintendent of the Erie & Ashtabula division, and on December 21, 1903, was made superintendent of the Cleveland & Pittsburg division, which position he was holding at the time of his recent promotion to general superintendent.

TRAINS LATE TODAY.

Cold and Snow Delays Them More Than They Did Yesterday.

Although the weather was not as cold last night and today as it was yesterday, it had more effect upon the train schedules. Not a single passengeflr train came into the city on time today. The Pennsylvania Special, which is on time ninety-five out of every 100 trips, was one hour late in reaching Fort Wayne this morning. Other Pennsylvania trains were from a few minutes to three-quarters of an hour late and about the same delays occurred on the Grand Rapids, the Nickel Plate and the Lake Shore. The Wabash train schedule was woefully demoralized today. One of the trains, No. 28, was three hours and forty minutes behind time. No accident occurred.

LOCOMOTIVES WITH 2 WHISTLES.

The Erie railroad has equipped about 100 of its locomotives, running in suburban passenger service at the New York end of the road, with 2-in. single-bell chime whistles, in addition to the ordinary whistle, and has instructed the enginemen to use this smaller and less noisy whistle on all occasions except where the louder one is required as a measure of safety. All of the engines in the New York suburban service, about 175, will soon be equipped. The whistle valve is controlled by a flexible wire which extends from the front to the back of the cab, within easy reach of the engineman and in close proximity to the pull which actuates the larger whistle and which is of a different form. Some of these smaller whistles have been in use for several months, and officers of the road find them satisfactory in every respect.

WERE HIGHLY ENTERTAINED.

Fred Rapp and Walter Brase, members of a club composed of several electricians and musicians, were the hosts at the entertainment last night, which was given at the home of the parents of Mr. Rapp, at 1315 Jackson street. At midnight Mrs. Rapp, the mother of one of the hosts, served an elegant luncheon and preceding it was a very interesting program of music and amusements. The members have decided to make the club organization permanent and at the next meeting it will be named and a set of by-laws and constitution will be adopted. The committee on the latter is composed of Russell Harruff, E. E. Jackson and Fred Rapp. A committee on secret work is composed of Walter Brase, J. G. Carman and Henry Bartels. The following compose the committee on entertainment: Fred Rapp, Charles Braun, L. S. Wallace and Andrew Braun.

HORNER'S NEW CARD.

General Passenger Agent B. F. Horner, of the Nickel Plate, in a New Year's greeting to his district and traveling passenger agents, says: "May comfort and joy be yours during the new year; may your business be prosperous and show a flattering increase; may each succeeding year prove greater in comfort, joy and prosperity." On the opposite side of the card, under the caption of "The Line Up That Lines Them Up," gives the names and addresses of the district and traveling passenger agents, including F. P. Parnin, of this city.

INSTALL OFFICERS TOMORROW.

At the hall, at 1018 Calhoun street, tomorrow afternoon, Division 12, Brotherhood of Locomotive Engineers, and Division 18, Grand International Auxiliary to the B. L. E., will have a joint installation of the officers who were elected a month ago. These installations are always pretty and impressive affairs and the lodges being among the oldest in the country, they have the talent within their ranks to perform the work as few brotherhood and auxiliary lodges can perform it. The services will commence about 2 o'clock.

PENNSY MEN AT VALPO.

Valparaiso Messenger: "A special car of Pennsy road officials from Fort Wayne stopped off here a few hours this morning. The party, among which were Division Superintendent Wardrop, Division Operator H. B. Reynolds, Trainmaster J. F. Patterson and Road Foreman of Engines C. R. Colney, paid a very pleasant visit to Dodge's Institute of Telegraphy, carefully taking notes and inspecting the commercial and railway station agency and wireless departments."

ELECTRO-TECHNIC SKATE.

Bulletins announcing the date and place of holding the annual entertainment of the Electro-Technic club were posted this morning at the Electric works. The affair will be a skating party at the Princess rink on Friday night, January 19. The full Electro-Technic band will furnish the music and the numbers on the program will be separated into two sections, the intervening period being for luncheon, which will be served in the rink

HAYWOOD PROMOTED.

Bulletins announcing the appointment of H. S. Haywood to the office of consulting engineer of floating equipment of the Pennsylvania railroad, to be attached to the office of General Superintendent of Motive Power J. T. Wallis. Mr. Haywood had been the superintendent of motive power of the New Jersey division, with headquarters at Jersey City.

BUYS PASSENGER CARS.

The New York Central has placed an order for 165 passenger cars, divided among the Pressed Steel Car, American Car and Foundry, Standard Steel Car, Barney & Smith and the Mt. Vernon companies. The Missouri Pacific will have car deliveries as follows: January, 2,000; February, 500; March, 1,500, and April, 400.

SHOPMEN WHO ARE ABSENT.

J. S. Bachelder, of the Pennsylvania blacksmith shop, is off duty on account of the illness of one of his children. D. J. Kean, G. F. Daust, F. A. Herr, F. J. Ruch, F. P. Burg, C. A. Sziuk, G. H. Hinderer and C. F. Haudenschild are sick and off duty.

WEGMILLER VERY SICK.

John Wegmiller, who has charge of the tool room at the Fort Wayne Electric works, is reported worse today than at any previous time of his sickness. Mr. Wegmiller has been ailing for several weeks and a week or two ago the malady developed into typhoid fever.

LOADING CRANE BROKEN.

The clam shell derrick used at the Nickel Plate coal docks for handling coal, was put out of commission yesterday and since that time a force of men with shovels has been employed in throwing coal in the tenders of the engines.

TURNED OUT TEN ENGINES.

The engine output from the Pennsylvania erecting shops during the week included the following locomotives, which received general repairs: Nos. 7027, 7031, 7154, 7387, 7438, 7480, 7514, 7655, 9102 and 9103.

TO BUILD TRACTION LINE.

The Evansville Railways company, which will build a traction line to Henderson, Ky., announced recently that all the stock in the company had been sold and that cars would be running on the new line by May 1.

INDUSTRIAL NOTES.

Master Mechanic G. W. Smith, of the Wabash, went to Springfield this morning on business for the company.

A. F. King, road foreman of engines of the Wabash, was in the city this morning on business for the company.

Nickel Plate Brakeman W. C. Hanley, who was visiting his folks in Michigan, has returned home and reported for duty.

W. Adams, who has been off duty on account of the death of a relative, resumed work at the Pennsylvania paint shop this morning.

Brakeman D. H. Carey, of the Nickel Plate, whose wife and children reside in Hillsdale, Mich., has gone there to visit them a few days.

Mr. Allison, of Thomaston, Ind., who had been visiting his brother, Agent H. E. Allison, of the Nickel Plate, left for his home yesterday.

The Nickel Plate has added another engine to the yard equipment at Bellevue, making three in service at that point. Increasing business is the cause.

Nos. 118, 71 and 2051, each receiving general repairs, were turned out of the Wabash shops today and are being tested prior to going into service on the road.

Mrs. Miller, wife of Engineer Grover Miller, of the Nickel Plate, will return home early next week. She has been visiting relatives and friends in Chicago for some time.

J. F. Moring, a Pennsylvania shopman, was off duty yesterday as a result of injuries received while at work Thursday afternoon. One of his feet was badly bruised.

Mrs. Wilmore, wife of Pennsylvania Engineer F. E. Wilmore, submitted to a surgical operation at the Lutheran hospital this morning. She passed through the ordeal in good shape.

Chief Car Inspector O. J. Parks and T. B. Hunt were at Pittsburg yesterday on business for the Pennsylvania. Mr. Parks left for Terre Haute this morning to spend Sunday with his family.

Engineer F. M. Wadsworth, of the Grand Rapids and Indiana road, who was incapacitated for work last June by an affection of the eyes, has returned to work and has been assigned to yard duty at Kalamazoo.

H. F. Starke, gang foreman at the Pennsylvania blacksmith shop, is off duty today on account of the illness of his four-year-old son. A surgical operation of minor character was performed upon the little one.

Carl Keiss, who spent his month's vacation with his parents, Mr. and Mrs. John Keiss, left today for California, where he will resume his duties in the Licks' observatory on Mt. Hamilton, where he has been employed for the past eighteen months.

W. D. Welsh, the Pennsylvania passenger brakeman, who sustained abdominal injuries when he jumped from a train two weeks ago and has been in the hospital at Valparaiso since, is making good progress towards recovery, but the attending surgeons say he will have to remain at the hospital two or three weeks more.

POISONED GIRL AND MURDER'S LATER FIANCEE WHO HAS BEEN LOYAL.

MISS AVIS LINNELL — MISS VIOLET EDMANDS

PARTY WAR IN TENNESSEE.

Democrats Split and National Committee Will Arbitrate.

Washington, Jan. 6.—As a result of the bitter factional fight in the democratic party in Tennessee, the democratic national committee will be called upon to determine who is the legal member of the national committee from that state at its meeting here January 8. John J. Vertrees, representing the faction led by former Governor Patterson, is trying to displace R. E. S. Mountcastle, of the independent faction and who was chosen national committeeman at the Denver convention in 1908. Both arrived in Washington yesterday. Chairman Norman E. Mack said this contest, along with the one in Pennsylvania, where Congressman A. Mitchell Palmer is trying to oust Col. James McGuffey, would be the first business to come before the committee when it convened Monday.

Try Sentinel Want Ads.

Quickest, Surest Cough Remedy Ever Used

Stops Even Whooping Cough Quickly. A Family Supply for 50c. Money Refunded if It Fails.

If someone in your family has an obstinate, deep-seated cough — even whooping cough—which has yielded slowly to treatment, buy a 50 cent bottle of Pinex and watch that cough vanish. If it fails, money back promptly, and without argument.

A 50 cent bottle of Pinex, when mixed with home-made sugar syrup, makes a full pint—a family supply—of the most effective cough remedy that money can buy, at a saving of $2. Gives instant relief and will usually wipe out a bad cough in 24 hours or less. Easily prepared in five minutes—directions in package.

Pinex Cough Syrup has a pleasant taste—children take it willingly. It stimulates the appetite and is slightly laxative—both good features. Splendid for croup, hoarseness, throat tickle, incipient lung troubles, and a prompt, successful remedy for whooping cough.

Pinex is a special and highly concentrated compound of Norway White Pine extract, and is rich in guaiacol and other elements which are so healing to the membranes. Simply mix it with sugar syrup or strained honey, in a pint bottle, and it is ready for use. Used in more homes in the U. S. and Canada than any other cough remedy.

Pinex has often been imitated, but never successfully, for nothing else will produce the same results. The genuine is guaranteed to give absolute satisfaction or money refunded. Certificate of guarantee is wrapped in each package. Your druggist has Pinex or will get it for you.

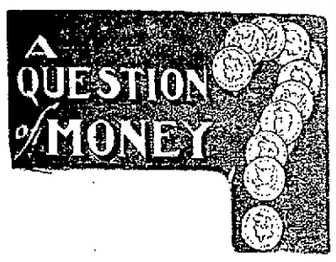

with you? Where to get what you need? Whether you can get it on terms to suit your ability to pay? We solve each and every one to your entire satisfaction. We invite you to call and satisfy yourself whether you borrow or not.

Our interest charges are no more than any bank will ask and you can pay it back by the week or month to suit yourself.

Your furniture, piano or stock will do as security without depriving you of its use. Loans also to mechanics, salaried people and others on their own note.

You will find our office private and we deal confidentially.

INTEREST:
$1.50 a year on $25
$3.00 a year on $50
Other amounts, same ratio.
Remember the name.
Remember the place.
When you want a loan.

INDIANA LOAN CO

211-212 Shoaff Bldg. 2nd Floor
Established 1895.
Phone 995.

Catarrh Cannot Be Cured

with LOCAL APPLICATIONS, as they cannot reach the seat of the disease. Catarrh is a blood or constitutional disease, and in order to cure it you must take internal remedies. Hall's Catarrh Cure is taken internally, and acts directly upon the blood and mucous surfaces. Hall's Catarrh Cure is not a quack medicine. It was prescribed by one of the best physicians in this country for years and is a regular prescription. It is composed of the best tonics known, combined with the best blood purifiers, acting directly on the mucous surfaces. The perfect combination of the two ingredients is what produces such wonderful results in curing catarrh. Send for testimonials, free.
F. J. CHENEY & CO., Props., Toledo, O
Sold by Druggists, price 75c.
Take Hall's Family Pills for constipation.

IF YOU ARE IN A HURRY FOR READY MONEY

Call us by phone or call at our office and we will arrange the loan for you in HOUR'S NOTICE, giving you the

LOWEST RATES

of any company in the city. Remember, we take nothing out in advance and we will loan you any amount from $10 to $300 on household furniture, pianos, fixtures, live stock, automobiles, insurance policies, etc., in city or country.

We guarantee that all business will be held strictly confidential and that no annoying investigations will be made. Loans made privately at your home if you so desire.

NO CHARGE UNLESS LOAN IS MADE.

Ft. Wayne Credit Company

1221 CALHOUN STREET.
Telephone 535. Opp. Rich Hotel.
Fort Wayne, Ind.

SPECIALS AT THE HOF BRAU

6Black Bass, Blue Points, Live Lobsters, Spring Chicken, Philadelphia Squabs.

$3.00 Men's Shoes

We are anxious to get the feet of men, who want a good Shoe, at a moderate price, inside of our splendid

$3.00 Shoes

We have a great surprise in store for the man that has never tested them.

All Leathers. All Styles. All Sizes.

M. APP

916 Calhoun Street.

DR. HARDMAN

SPECIALIST

CURES—

PELVIC, NERVOUS AND CHRONIC DISEASES, RUPTURE, VARICOCELE, HYDROCELE, STRICTURE, PILES AND FISTULA---Without the Knife and Without Detention From Business.

BLOOD POISON and KINDRED DISEASES cured by the use of serums and vegetable drugs in the shortest possible time. Many a man has been practically ruined by the use of mercury and other mineral poisons generally used in treating this disease.

NERVOUS BREAKDOWN—And nearly all nervous diseases are the direct result of chronic or imperfectly treated pelvic diseases. I not only remove the cause, but my many years' experience in the treatment of NERVOUS and PELVIC diseases has enabled me to perfect NEW and ORIGINAL methods of treatment that bring about in a very short time a complete and satisfactory condition, by removing the cause of the trouble, instead of treating the symptoms as is generally done.

DR. HARDMAN

111 W. Main Street. Fort Wayne, Indiana
Office Hours: 9-12, 1-5, 7-8; Sundays, 9-12 only.

Annual Meeting

GERMAN AMERICAN TRUST CO.

The annual meeting of the stockholders of the German-American Trust company will be held at the Commercial club at 3:30 p. m. Tuesday, January 9, 1912.

We look for a large attendance as our stockholders' meetings are always very interesting and enjoyable occasions.

A report of the business done up to date, and other matters of interest will be submitted to the meeting.

SAM'L M. FOSTER, President.
HENRY LEPPER, Secretary.

GERMAN-AMERICAN TRUST CO.

COAL AND WOOD

—Best Grades of Coal—
COKE, CHARCOAL, WOOD AND KINDLING AT
Fort Wayne Coal Co.
Phones 1082 and 1905.
WEIGHTS GUARANTEED.

For best quality Anthracite and Domestic Coal at Lowest Prices. Call
OLDS COAL CO.
Home Phone 6034. Bell, 261.

City Coal and Supply Co.
H. C. HEINE, Manager.
Anthracite Coal, all sizes
Yards, Nickel Plate and Lafayette.
Phone 3022.

Wm. Kaough Coal Co.
COAL, COKE, WOOD, ETC.
Yards at Lake Shore Tracks, West of Wells St.
—Phone 502—

THE DUNN COAL CO.
High Grade Coal, Coke and Charcoal.
Main Office and Yards, 302 Harrison Street. Phone 1461.
South Side Yards, 1308 Hayden St. Phone 992.

KLAEHN & MELCHING
UNDERTAKERS & EMBALMERS
205 WEST MAIN ST.
Office—Home Phone 228.
Best of Service at Reasonable Prices.
PRIVATE AMBULANCE.

DR. MARY WHERY
PHYSICIAN AND SURGEON.
Office and Residence—404 Berry St East.
SPECIALTY—Diseases of Women.
Telephone 470. Hours—9 a. m. to 3:30 p. m., and 7 to 9 p. m.

PLAYER PIANOS
Our 88-note Standard Players are as good as money will buy. Call in and hear the players. Sold on payments.
1008 CALHOUN ST.
GUY CONKLIN.

SCHONE & ANKENBRUCK
UNDERTAKERS and EMBALMERS
Corner Berry and Barr Sts.
Home Phone, 377. Bell Phone, 329.
C. J. BOTT, Assistant.

J. C. Peltier
UNDERTAKER
Both Phones No. 25.
117 WEST WAYNE ST.

Dr. W. T. Ferguson,
SPECIALTY—Diseases of Women and Diseases of the Kidneys.
222 West Wayne Street

Allen County Abstract Office
725 COURT ST.
Prepares Abstracts for all real estate in Allen County, Indiana.
John C. Heller.

—D. C. FISHER—
Insurance, Real Estate and Loans.
—No. 128 West Wayne Street.—

GETZ & CAHILL
UNDERTAKERS
1031 Calhoun St.
Open Day and Night.
Both Phones 59.

Latest Fall Designs and Patterns in
SUITS and HATS
THE BUCKEYE,
819 Calhoun St.

Do not believe in cleanliness? Then for goodness sake let us do your cleaning and pressing in our modern sanitary plant. Regis Dry Cleaning Co., 1205 Calhoun street. Phone 2193 for our wagon. Prompt auto delivery.

Dr. Johnston
OSTEOPATH
4th FLOOR SHOAFF BUILDING. TAKE ELEVATOR.
Graduate of Kirksville, Mo.
Diseases and Deformities Treated.
—EXAMINATION FREE—
Phone—Office, 1520;
Residence, 6534.

THOROUGHLY CLEAN AND PERFECTLY SANITARY.
That is the way your washing comes back to you when done by The Troy Laundry Soft Water Method. Phone 16

CANAL PROJECT GETS NEW ALLY

Capt. Campbell Sees Much Encouragement in Mann Resolution.

MUST PUSH FORWARD

"Nothing could be more encouraging to the people of the various towns along the Maumee river—and especially to the citizens of Fort Wayne who have taken an active interest in the Toledo, Fort Wayne and Chicago waterway—than the resolution just introduced by Congressman Mann, of Chicago, instructing the secretary of war to order an actual survey of the proposed canal, from Lake Erie near Toledo, to a point somewhere upon the Calumet river."

This is the declaration of Capt. Charles Campbell, former mariner, always a waterway advocate, and for the last two years the special representative of the Toledo, Fort Wayne and Chicago waterways proposition. Captain Campbell has argued and pleaded and coaxed and cajoled unceasingly in behalf of the canal, and it is with infinite satisfaction that he sees the coming of hopes long deferred into real fruition.

"Such action upon the part of Congressman Mann," continued Captain Campbell, "has unquestionably been demanded by his constituents as a means of relief from the intolerable burden of congestion, and its consequent chaos, which prevails in and around the rivers of Chicago today, the frontage of which is absolutely dominated by railroad and other large corporate interests.

Seed in Good Soil.

"The Fort Wayne canal interests, headed by Hon. Perry A. Randall, have been preaching the gospel of cheap and independent means of transportation to our fellow sufferers in Chicago, and the seed has certainly fallen on rich soil. Hence the Mann resolution.

"Insofar as Fort Wayne is concerned—if it were looking at the various routes which have been suggested, from an entirely selfish viewpoint—it would not matter where the western terminus of the canal was finally located, as all routes lead through Fort Wayne with one exception, and as that one is the direct line which would cross the highest level on the Michigan peninsula, and would therefore necessitate mechanical lift-locks for want of water supply, there is not the slightest possibility of that one being selected. Hence all is grist for our mill.

"But we cannot afford to rest on the assurances we have already obtained. The assurance of the survey is simply the entering of the wedge, and as that wedge is now firmly entered, in spite of all the pessimism and opposition with which the friends of the waterway had to contend, surely it should encourage all those who previously doubted the success of the project, to rally to our assistance and help us drive the wedge home. There is lots to be done, and then some. It takes money and effort to do it; if you can't put in the time and effort, chip in your money and help us.

Much Already Done.

"Nature, the federal government and the people of the state of New York have completed eight-tenths of the great trunk waterway, 1,019 miles long, between Chicago and New York, and the only barrier now to the completion of the project is the 215-mile canal known as the Michigan-Erie canal, that would cut off the long detour of 800 miles in a round trip which we are now forced to make in rounding the Michigan peninsula, via the straits of Mackinac.

"If ever a worthy project had an opportunity for immediate success it certainly is the Michigan-Erie canal. A little time, a little energy and a little money from each, given right now, will assure the rapid completion of the work. And the resulting benefit to the localities through which it passes, its terminal points, and the nation at large, are incalculable.

"Chicago, New York, Boston, Portland, Philadelphia and a host of minor cities and towns stand ready to back you up in your demand upon congress for the appropriation wherewith to build, as soon as the survey has determined the cost.

"With the powerful aid of these commonwealths behind you, failure will be an impossibility, if you decide to follow up the advantage already gained and make a hard, determined effort to accomplish the desired result, in as brief a time as men and money can accomplish it."

Type of Vessel to Be Used.

"The picture of the vessel accompanying this article," continued Capt. Campbell, "is of a type which has been used for years in the navigation of the Great Lakes and the Canadian canals, between Duluth or Chicago and the City of Montreal.

"It is no experiment; these vessels have stood the test of years and have demonstrated the fact that they are today the best known type for that class of work. We have simply changed the motive power from steam to internal combustion for economies sake, as the latter type has demonstrated, both its economic and efficient superiority.

"The shipmasters, owners and nautical experts who endorsed this type are men who have navigated similar vessels for periods extending from 20 to 35 years, under just such conditions as will prevail upon the route which these are intended to traverse.

"Captain G. E. Atkinson was master of the S. S. Northwestern, which was built by the late Charles Counselman, of Chicago, to run between that port and Manchester, England, and made four successful trips in it, notwithstanding the fact that she was not as large as the type here represented, which is drawn to conform to the dimensions of the New York State Barge canal, now nearly completed and which will be equipped at an expense of twenty millions of dollars with modern up-to-date terminals and their appurtenances."

TYPE OF VESSEL DESIGNED FOR SERVICE ON BARGE CANAL, LAKE AND COAST.

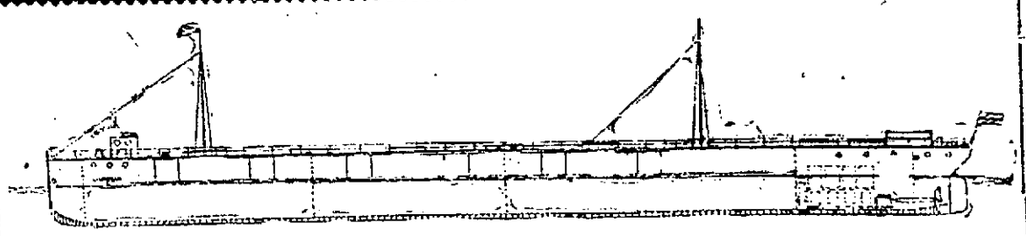

Above is shown one of the proposed package freighters for the New York barge canal, and this, or something very similar to it, will be used on the Toledo, Fort Wayne and Chicago canal when it is constructed. This type of vessel is endorsed by all the practical navigators on the Great lakes and coast as being the most economical and efficient to operate over a route combining the triple conditions of lake, canal and coast. Its dimensions: Length over all, 308 feet; breadth moulded, 44 feet; depth moulded, 20 feet; draft, 12 feet; depth of hold, lower, 10.5 feet; depth 'tween decks, 8 feet; capacity, 2,500 tons on 12 feet; twin-screw Diesel engines two) 500 horsepower each; telescoping pilot house; hinged spars.

Charles Durham, Lovington, Ill., has succeeded in finding a positive cure for bed wetting. "My little boy wet the bed every night clear through to the floor. I tried several kinds of kidney medicine and I was in the drug store looking for something different to help him when I heard of Foley Kidney Pills. After he had taken them two days we could see a change and when he had taken two-thirds of a bottle he was cured. That is about six weeks ago and he has not wet in bed since." Dreier Drug Co.

The Expected Happens.

The fellow who goes around looking for trouble generally meets somebody who takes him at his word.—New York Times.

Important to Her.

"How absurd some of the jokes about married people are!" says he.

"Aren't they?" laughed his fiancee.

"I read some today about married men having to wash the dishes and that sort of thing."

"Perfectly ridiculous!"

"As if a man ever would have to wash the dishes after he got married!"

"Silly!"

"Seems to me they could find something funnier than that to print."

"Indeed, yes!"

"How does anybody ever happen to write such nonsense?"

"But, dearest"—

"Yes, my angel."

"You do know how to wash dishes, don't you?"—Judge's Library.

WOULD PUT MARK ON MARRIED MEN

Priest Says Ring Should Be Worn to Protect Foolish Girls.

WILL FLIRT, HE SAYS

Aurora, Ill., Jan. 6.—If flirting cannot be stopped by law, at least married men should have some "beware" sign about them as a warning to girls who are not adverse to a mild flirtation, but who are unable to distinguish between married and unmarried men.

So thinks the Rev. Father Leon Linden, a Catholic priest of Aurora, who opposes the proposed New York law against flirting. As long as men and women exist, declares Father Linden, they will brush aside conventions for the sake of acquaintanceship.

To prevent married men from indulging in the pastime, they should wear a plain gold band on the fourth finger of the right hand, just as married women wear the band to announce her allegiance to some one man.

"The ring has always been the symbol of fidelity," declared Father Linden. "It has always been the adornment of the wife, the nun, the bishop and the king. It has been customary for the husband to wear a ring, but many have discarded this emblem of fidelity.

"It is next to impossible to enforce a law contrary to nature, and flirting seems to be an almost natural method through which acquaintances are formed.

"Let us come back to the old custom of our forefathers and not abolish the custom of the ring. Let us pass a law requiring the married man to wear this symbol. It would be better than a law against flirting which cannot be enforced."

WITH GERMAN THEATER CO. HERE JAN. 16

Miss Hansel Martini Fuerst as Franzi and Nicki in Oscar Strauss' Great Operette, "Der Walzertraum," to Be Given by Cincinnati Troupe at the Majestic.

GERMAN THEATER COMPANY.

Original Vienna Production of the "Waltz Dream" Jan. 16.

The German Theater company, of Cincinnati, under the management of O. E. Schmid, scoring one triumph after another with its delightful presentation of Viennese operettas, will produce here, Tuesday, January 16, at the Majestic, for the first time the original Vienna production of the great success, "Der Walzertraum," (The Waltz Dream) by the famous composer, Oscar Strauss. The pretty operetta has created widespread interest the world over, the sweet and catchy melodies (mainly waltzes) being much in vogue everywhere. In fact, the beautiful score is said to be superior to later works. The story is unusually bright and sparkling by wit and humor. The production of "The Waltz Dream" is promised to be a big one. Manager O. E. Schmid is to bring [illegible] talent of singers and players to take part in the performance. The lately imported great stars, Mlles. Hansi Martini and Antoinette Ries and Mr. Johann Fuerst, the well known tenor from the Volk per, in Berlin, will lead the cast, Miss Martini to sing "Franzi," Miss Ries "Helene," Mr. Fuerst "Niki." These three brilliant singers just jump into the favor of audiences wherever they appear. Others prominent in the production are Mme. Alexandra Blum, Annie Boehmer, Grete Herder, Walter Fischer-Achten, Victor Mueller-Fabricius, Fredi Ambrogio, Ulrich Haupt. The staging of the "Waltz Dream" was well commended by the critics in other towns, the musical direction of the new conductor, Mr. Max Volland, from Amsterdam, who will have an augmented orchestra to his disposal, also has been given the warmest praise. A capacity house is expected as the German element no doubt will be present in numbers.

The Fort Wayne-Auburn Auto Co. have moved to 124-130 Washington Blvd. West. 1-4-tf

WHITE LIGHT DISTRICTS OF THE COUNTRY HORRIFIED AT NEW DISEASE THAT TURNS WINE OPENERS INTO REAL "TIGHTWADS"

Oligodypsia, or lack of thirst, a newly discovered disease, may devastate the White Light districts throughout the country. Dr. Schmidt, of Berlin, has found twenty-two victims suffering horribly from it in Germany. So insidious and sudden is the malady that it may seize a man unawares, even at the choice table for which he has paid $30 in advance, destroy the desire for rare vintages and dessicate his throat.

If you have it you will be able to pronounce it; if you cannot, the chances are still good that you are insane. Oligodypsia is more of a condition than a disease. Once in its clutches the victim feels as though he did not care whether he ever crooked his elbow again in all his life.

DI MAZZAROS UNIVOCO CIGAR 10¢ STRAIGHT

THE SENTINEL TRADE BULLETIN

Mme. Catherine's Corset Shop, 109 West Washington Blvd. Phone 3009.

A. C. GLADIEUX
Democratic Candidate for
SHERIFF
OF ALLEN COUNTY
Primary, 1912.
Your Support Will be Appreciated.

—GO TO THE—
HOF BRAU HOUSE
THE PLACE FOR SEA FOOD AND GAME
LADIES' GRILL ROOM IN CONNECTION
Special attention given to
AFTER-THEATER PARTIES
Merchants' Lunch Served from 11 to 2 P. M.

Tanner School of Dancing
126 W. WASHINGTON ST.
New beginners' class forms Monday, January 8th, at 8 p. m. Private lessons by appointment.
Henrietta Tanner. Phone 836

If you want your clothes pressed right call
Phone 3066
Bungalow Dry Cleaning & Pressing Club
117 East Main Street 9 Seidel Block
J. ARNOLD, Proprietor

MY STOCK OF
Books and Pictures
Will Be Sold at
Reduced Prices.
Office Supplies a Specialty.
C. W. SANDER,
133 W. MAIN ST.

Best 15 Cent Lunch In the City
Served from Noon Until Midnight.
Short orders at all hours
Indiana Lunch Room
B. J. BICKEL, Prop'r
129 W. Main St.

Special Prices during the month of January on Photographs and Pictures from $1.00 and up.
PERREY
The Leading Photographer. Cor. Calhoun and Berry St.

METROPOLITAN BOWLING ALLEYS
Splendid alleys. You'll find of a superior kind; no better in the town. Come with the rest, roll on the best and knock the ten pins down.
KAPPEL BROS., Props.

SCHUBERT'S
DYE and DRY CLEANING
229 E. MAIN ST. Phone 1492.

Hotel American
908 CASS STREET
Board by the week or day. Steam Heat. First-class Rooms
E. C. HOLDER, Proprietor

If you desire Help or have Rooms to Rent advertise in
THE SENTINEL'S CLASSIFIED PAGE

BOSTON SHOE REPAIRING CO.
219 EAST MAIN STRREET.
Phone 3323.
SHOE REPAIRING
Men's Half Soles, Nailed.....40c
Ladies' Half Soles, Nailed.....35c
Men's Half Soles, Sewed.....65c
Ladies' Half Soles, Sewed.....55c
Orders will be called for and delivered.
Done in 15 Minutes While You Wait.
Kindly give us a trial order. We know we can please you.
We pay the highest prices for second hand shoes and clothing.

JERRY O'CONNOR
Candidate for Sheriff
Subject to Democratic Primaries, 1912.

JONES—KODAKS— 112 WEST WAYNE STREET FORT WAYNE, INDIANA

IN THE CHURCHES

(Continued from Page 5.)

the yearly reports will be read and plans for the ensuing year will be discussed. Every member of the sodality is urgently requested to be present at this meeting to help in formulating these plans. A smoker will be held during the progress of the meeting.

South Side Baptist Church.

Sabbath school opens promptly at 9:30 a. m. Every teacher should be in her place to welcome her scholars as they come in. A warm room and a hearty welcome is assured all who will come.

Preaching by the pastor, Rev. Chas. E. Eble, at 10:45 a. m. and 7:45 p. m. Communion following the morning sermon. B. Y. P. U. at 6:30. Mid-week prayer service Wednesday at 7:30 p. m. More than 40 persons attended the New Year's sunrise prayer meeting. Let us continue to prove our loyalty to Christ by our faithfulness throughout the year.

* * *

Wayne Street M. E. Church.

The morning and evening topics of Rev. C. C. Travis, the pastor, at the Wayne street M. E. church Sunday will be "The Great Commandment" and "How to Be Happy." Sunday school at the usual hour. Junior league at 2:30 p. m. and Epworth league at 6:30 p. m. The musical program for the day will be a. follows:

Morning.

Anthem—"Shout the Glad Tidings" ..... Schnecker

Solo—"Come Unto Me" ..... Leland

Evening.

Anthem—"The Shadows of the Evening Hours" ..... Shelley

Solo—"Glory to Thee, My God, This Night" ..... Gounod

* * *

Christian Science.

First Church of Christ, Scientist, 916 Harrison street, a branch of the Mother church in Boston, holds Sunday services at 10:30 a. m. and 8 p. m.; Sunday school at 11:40. Subject for tomorrow, "God;" Golden text, "There is one God; and there is none other but he: And to love him with all the heart, and with all the understanding * * * * is more than all whole burnt offerings and sacrifices"—Mark 12:32-33.

Wednesday evening services at the church at 8 o'clock. The reading rooms at 816 and 817 Shoaff building are open daily except Sunday from 1 till 5 p. m., and on Saturday evening from 7 till 9.

* * *

St. Paul M. E. Church.

The services Sunday at the St. Paul M. E. church, Rev. F. H. Cremean, pastor, will be as follows:

At 10:30 a. m., morning worship and communion administered; 11:30, class meeting; evening service at 7:30 p. m.; Dr. J. A. Beatty, district superintendent, will be present and preach Sunday school at 9:30 a. m. Epworth league at 6:30.

Revival services will begin Sunday evening and will continue throughout the week, opening at 7:30. All are urged to be present. A welcome is extended to everyone.

* * *

Bethel Evangelical.

Sunday services at the Bethel Evangelical church, Rev. C. D. Rarey, pastor, will be as follows: Sunday school at 9:30 a. m.; Junior league at 2 p. m. and the Y. P. A. at 6:45 p. m. Preaching at 10:30 by the pastor; subject, "God Rules Yet." Rev. J. J. Wise, the presiding elder, will preach at 7:30 and afterward conduct a communion service. Tuesday at 7:30 W. M. S. meeting at Mrs. C. Hettler's, 222 East DeWald street. Wednesday at 7:30 prayer meeting at the church.

Bethany Presbyterian.

The Sunday services at the Bethany Presbyterian church, Rev. C. O. Shirey pastor, will be as follows: Morning worship at 10:30; evening service at 7:30. Morning subject, "For Me to Live is Christ." Evening, "The Jailors Question." Sunday school, Harry McMillan, superintendent, at 9:30. Men, remember the Men's Bible class; Dr. Geo. B. Stemen, teacher. C. E. meeting at 6:45 p. m.

* * *

Young Women's Christian Association.

"The Last Supper," the famous painting by Leonardo da Vinci, will be the subject of a talk given by Mrs. Frances Haberly Robertson at the vesper hour, 4:30, Sunday afternoon. Mrs. Robertson has traveled extensively, and has made a special study of art, and her talks are always exceedingly interesting. It is hoped no member or friend of the association will miss this service. Miss Myrtle Carter will furnish the special music of the afternoon.

* * *

The Missionary Church.

The Missionary church, which holds its meetings at the Bible Training school, has regular services every Sunday afternoon. Sunday school at 2 o'clock and preaching at 3 o'clock. The subject for Sunday, Jan. 7, will be "Crowned Victors." The pastor, Rev. C. W. Oyer, extends a cordial invitation to the public.

* * *

Free Methodist Church.

The Sunday services at the Bowser Free Methodist church, Rev. C. Moore, pastor, will be as follows: Sunday school at 9:30; preaching at 10:45 and 7:30. Prayer meeting is held on Wednesday evening, class meeting on Tuesday evening and prayer meeting on Thursday evening.

* * *

Christ's Lutheran Church.

At the Christ Lutheran church Sunday divine worship will be held at usual hours. At the morning service the pastor will preach on "The Life in the Son of God," and at the vespers, "Jesus, the Lord Over All." The Sunday school begins at 9:30 a. m. and the Luther league at 6:45 p. m.

* * *

Mt. Olive Baptist Church.

Sunday services at the Mt. Olive Baptist church, Elder S. C. Peters, pastor, will be as follows: Preaching at 11 a. m.; sermon subject, "Who is on the Lord's Side?" and at 8 p. m., "The Great Day." Covenant meeting at 3:30 p. m. Sunday school at 9:30 a. m. and B. Y. P. A. at 6:30 p. m.

* * *

Redeemer Lutheran Church.

The sermon of Rev. J. R. Graebner, the pastor, Sunday at the English Lutheran Church of the Redeemer will be on the Epiphany gospel. Sunday school at 9:15; evening service at 7:45. The regular monthly collection will be taken in the Sunday school Sunday.

* * *

Returned to His Home.

Rev. William Miller, pastor of the SS. Peter's and Paul's church at Huntington, has returned to his home in that city from Lafayette, where for two months he had been taking treatment in the sanitarium for rheumatism.

* * *

Westminster Presbyterian.

Rev. A. R. Evans, the new pastor of the Westminster Presbyterian church, is in the city and will preach at both the morning and evening services here tomorrow.

* * *

Grace Reformed Church.

Rev. A. K. Zartman, the pastor, will preach Sunday at the 10:30 and 7:30 services at the Grace Reformed church. Young People's meeting at 6:45 p. m. One week from Sunday communion service will be held.

* * *

The Gospel Mission.

Services will be held Sunday evening at 7:45 at the Gospel mission and Rescue home, 1217 Calhoun street. During the past week the Rescue home has housed many men.

* * *

The regular monthly business meeting of the board of management of the Railroad Young Men's Christian association will be held Monday evening in the association rooms.

* * *

Grace Chapel.

Sunday school is held Sunday at 2:30 p. m. at the Grace chapel in Westfield and preaching at 3:30 by the pastor, Rev. T. P. Potts.

The Anthony's motto: "The Best is None Too Good," and our greatest pleasure is to welcome you for the purpose of making good.

PIONEER FORT WAYNE MAN WHO DIED FRIDAY.

SILAS. C. JONES.

Mr. Jones, whose death occurred Friday, was 76 years of age and had been a resident of Fort Wayne for half a century. He was a retired expressman and noted for his love for children with whom he was extremely popular.

A WARNING WORD

From the Herpicide Girl.

You are becoming bald. The hair is getting thin on the top of your head and unless you take my advice you will, before long, be as hairless as a croquet ball. Remember, too that chronic baldness is incurable.

It is all due to dandruff. I can tell, because you always have dandruff flakes on your coat collar. Besides being an indication of impending baldness, it also suggests untidiness.

Newbro's Herpicide will kill the germ that causes dandruff, checks further accumulation of scarf skin and stops falling hair.

You are not taking any chances when you purchase Herpicide and you are tempting fate when you use anything else. Herpicide has thousands upon thousands of satisfied users who testify to its germ destroying and hair preserving qualities.

Your druggist is authorized to guarantee one dollar size bottles. The best barbers recommend and use it.

Send 10c in postage to The Herpicide Co., Dept. R., Detroit, Mich., for sample and booklet. Bradley Bros., 627 Calhoun, Special Agts.

HOW NEW HOME OF FORT WAYNE Y. W. C. A. WILL APPEAR

(Continued from Page One.)

building, as well as the returns on either side to a distance of about thirty-five feet, will be faced with line or pressed brick, with the balance of home or domestic brick.

As shown in the sketch the basement will be 10 feet in height, the first floor 13 feet, the second story 9 feet 6 inches, and the third story 9 feet, with the gymnasium 22 feet, the latter being 38x60 feet and in height including the basement and first story. The roof will be flat, covered with composition roof, with the provision that over the gymnasium the roof will be of promenade tile, so that from the second story this roof may be easily reached and used as a roof garden.

What Building Will Contain.

In the basement will be located the gymnasium, physical director's room, frolic room, bowling alley, dressing rooms and lockers, toilet rooms completely equipped with all appointments that make up a modern building of this character, including shower baths, etc.; also a small modern laundry, living rooms for care-keepers, emergency rooms, baths, vegetable cellars, coal cellars and heating room. It is provided with a freight elevator at the rear end and with dumb waiters.

On the first floor, as one enters beneath the marquees to the main lobby through a marble-walled vestibule to the main lobby, 20x40 feet in size, he will find all of the necessary and special appointments for a building of this character. From this main lobby there are small retreats with stationary seats in alcoves, main staircases, entrance to gymnasium balcony; to the right a large parlor 20x35 feet and to the left a smaller parlor, 20x15 feet. There is also a secretary's office of about the same size, and two or three other offices for similar purposes.

Entrance to Cafeteria.

Here, also is a wide corridor leading to the dining room or cafeteria, on the right of which is an entrance to the basement and toilet rooms, check room, with double doors leading to the cafeteria—the right-hand doors for entrance, the left for exit.

As one enters the cafeteria, the marble counter is at the right, provided with hot-plates and other appointments, and at the left is a large cafe and private dining rooms, the counter work being a part of the room, which is lighted from the top. The dining rooms are provided to seat about 250 people.

A large kitchen has been provided, with storerooms, storage refrigeration and modern kitchen appliances.

To the front on the second floor will be the library, 20x35 feet; a rest or quiet room, 20x30 feet, and three class rooms, each 12x20 feet, with accordeon doors between, so that all may be thrown together to make an assembly room when occasion requires it. Another large room here is devoted to the housekeeper, or may be used as a sewing room. On the court wall is a room designated as a private dining room, connected with a kitchenette.

Forty-five Sleeping Rooms.

The balance of this second floor, as well as all of the third floor, is divided into sleeping apartments, about forty-five in number. They are for the most part single rooms, only five double rooms being provided.

On both the second and third floors are toilet rooms, with the requisite number of plumbing fixtures, bath, clothes chutes, hoppers, dressing rooms, etc. Each of the sleeping rooms has an individual clothes closet, and there are large closets for linen, bedding and for storerooms.

The finish of the building is to be of hard wood—oak or other variety that may be approved. The plumbing is to be in every respect the best. The building is to be wired and lighted by electricity, piped for gas, provided with fire hose protection and with fire escapes. A water-softening plant is also proposed, and the building throughout will be heated by steam.

The Edgerton residence on the property purchased by the Y. W. C. A. was sold at auction Friday afternoon to J. H. Feichter for $300, and it will be torn away to make room for the new building.

REPUBLICANS CONTROL THE WHOLE CHINESE SITUATION

(Continued from Page One.)

that the risings among the imperial troops at Lanchow and other places in the north are only a part of a general scheme of revolt against the government. The entire Chinese army, it is declared must soon join in the revolution. The whole of the population of the provinces of Chi Li and Shantung it is believed also are prepared to rise at an opportune moment.

Premier's Life in Peril.

Absolute confidence prevails among the leaders of the revolution that the position of the Peking government and of Premier Yuan Shi Kai is a hopeless one. Yuan Shi Kai, they say, is in reality a prisoner in Peking, where his life is in danger.

President Sun Yat Sen says that his main desire now is for peace and prompt recognition of the Chinese republic by the foreign power. The beligerency of the republican government will, he believes, promptly put an end to the hopeless struggle now being carried on by the old government and will permit the country and the outside world to reap the benefit of the changed conditions.

DISATISFIED WITH PREMIER.

Tokio, Jan. 6.—Premier Yuan Shi Kai's attitude toward the peace conference between the revolutionaries and imperialists at Shanghai is criticized in some quarters here as an inexcusable disregard of the foreign powers who have committed themselves to render benevolent assistance in expediting the restoration of peace in China.

In other quarters, however, the explanation is given that Premier Yuan Shi Kai's first idea was to decide on the form of government for China by a national commission composed of members duly elected. He had an edict issued to that effect but finding that a concession even to this extent was unsatisfactory to the revolutionists, the premier encouraged by later events became defiant.

Persons in well informed quarters believe, however, that it will be impossible for him to raise finances to prosecute the fight against the republicans. The powers for the present are simply watching further developments of the situation. No pour parlers have yet taken place for deciding their future attitud .

"77"

Humphreys' Seventy-Seven Breaks up Grip and

COLDS

The Sweetest thing in life
So the wise Germans tell
Is not good health its self
But the joy of getting well

The use of "Seventy-seven" during the winter time will keep you free from Coughs and Colds, and while you may miss the joy described by the German, you will escape a lot of suffering from Grip, Coughs, Colds and Sore Throat, by the timely use of "Seventy-seven." At all Drug Stores 25c or mailed.

Humphreys' Homeo. Medicine Co., Cor. William and Ann Streets, New York.

TRANSFERS OF REAL ESTATE

Compiled by J. C. Heller, Abstractor, 725 Court Street.

City and Suburban Realty company to S. B. and M. M. Bechtel, south 10 feet lot 3, and north 20 feet lot 4, Fox's subdivision of Cour's addition, for $2,800.

Henry M. Williams to Trustees Harmony lodge, No. 19, I. O. O. F., lot 104, Original Plat, for $100.

Mary M. Relue to Frank J. Relue, lot 152, White's fourth addition, for $1,000.

Tri-State Loan and Trust company to George J. Parrot, lots 21 and 22, Forest Park addition, for $1,100.

Harry Templar to Charles A. and A. J. Miller, out-lot 55, west of east 370 feet, Thompson addition, for $3,500.

Bridget Cody to A. F. and A. A. Robbe, east 29 of west 56½ feet lot 95, Rockhill's second addition, for $3,000.

COUNTRY.

Andrew Braun to Fredericka Braun, east ½ southeast ¼ and north end northwest ¼ southeast ¼, except part west of railroad, section 10, Washington township, for $1.00.

Thomas Hood to Walter H. Hood, part northwest ¼, section 28, Springfield township, for $210.

Minnie C. Reitze to K. J. Bauer, lot 39, South Walton Avenue Acre addition, Adams township, or $400.

Joseph W. Knapp to Robert M. Dunlevon, the remaining 5 acres north part northeast corner east ½ east ½ northeast ¼, section 30, Scipio township, for $600.

We have made ample arrangements to deliver promptly our coals of quality. Either phone.
1-6-tf THE HOME SUPPLY CO.

MARRIAGE LICENSES.

Clyde Young, 21, farmer, and Dessa Jones, 23.

Otto P. Nyffeler, 28, carpenter, and Ella L. Bucher, 25.

We have made ample arrangements to deliver promptly our coals of quality. Either phone.
1-6-tf THE HOME SUPPLY CO.

Dance Saturday at Odeon.
4-3f

SURPRISING FACTS

The Magnitude of Which But Very Few Fort Wayne People Are Aware.

Accurate figures from the Government Revenue Office statistics for the year just completed, will surprise many people in the fact they give of the amount of money one local manufacturing plant has paid to the government for revenue stamps and in the amount of duties paid.

During the past twelve months the Coony Bayer Cigar Company manufactured nearly 3,000,000 cigars, paying for revenue stamps to the government $8,745.89, and paying for duty on imported Havana and Sumatra tobacco, $6,738.82, making a total of $15,484.72. This does not include the purchase price of the imported tobacco itself, but only the duty paid to the government for its importation.

Few of the people of Fort Wayne realize the importance of this prosper- it being left right here in our city. it does, from fifty to sixty people and having distributed in wages, during the year just closed, $32,948.76, every cent of it being left right here in iur city. A great many cities would gladly pay from $50,000 to $100,000 for the location of a factory employing a hundred people and perhaps their payroll would not amount to as much as that of the Coony Bayer Cigar Co., whose skilled cigarmakers are working steadily the year round and making an average weekly wage of $17 or $18. When all the facts are considered, Fort Wayne has just reason to be proud of the Coony Bayer Cigar Company and of the quality and the popularity of the goods it manufactures, with which every citizen of Fort Wayne, who smokes, is familiar.

AFFABLE YOUNG MAN TOOK COUPLE OF DIAMONDS

(Continued from Page One.)

much rather buy it from the proprietor, whom he knew intimately.

He stood about for a while and finally was shown a tray of rings. He looked them over and the clerk missed one and made some inquiry about it. His customer was evidently offended at the intimation that he might have taken it and volunteered to wait until the owner of the store returned.

The fellow actually did wait in the store for some time, but when a little girl went in to make a purchase he managed to get out of the door and disappear. Carr did not insist on searching the man or calling the police because he thought Mr. Stall was possibly out with the ring to dispose of it.

He had told such a plausible story about being at the head of a loan agency here that the clerk believed it and his suspicions were allayed. While the police have a good description of the fellow he had ample opportunity to get out of the city and it is not likely that he can be located.

Try Sentinel Want Ads.

Each time that you
Think "oyster stew,"
Have Queen Bee Wafers
In that thought, too.

The One Oyster Cracker

The genuine delights of oysters are never fully known to you unless they are accompanied by these little crackers.

Queen Bee Wafers

set oysters of any style off to a nicety.

At all grocers.

BEE

Craig Biscuit Co.
Fort Wayne, Ind.

We deliver the goods FREE. Our new auto delivery car at your service.

THE ONE PRICE STORE

Dry Goods, Millinery, Coats, Suits, Dresses, Waists, Skirts, Rugs, Curtains and Shades.

THE PLACE TO SAVE MONEY
The Hinman Co.

AL HAZZARDS UNIVOCO CIGAR 10¢ STRAIGHT

Free! Free! Free!

FREE TREATMENT This Means You

FROM NOW TO FEB. 1st, 1912

To prove to every person of Fort Wayne and vicinity that my equipment and ability to treat and cure acute and Chronic diseases excels any other treatment, you may have been offered free or paid hard earned money for, I am going to treat every MAN, WOMAN and CHILD absoutely FREE, from now to February 1st, 1912. It matters not what disease you have, or of whom you have taken treatment, come and let me thoroughly convince you that I am making a true statement. Consultation Free, examination free, TREATMENT FREE. Don't hesitate, come today. I am making many radical cures.

Dr. Loder, Specialist.

120 West Berry St. Phone 3270. Fort Wayne, Ind.
Office Hours: 9 to 12 a. m.; 1 to 5 p. m.; 7 to 8 p. m.

NOW

Will You Buy a Player Piano?

For the Next Ten Days We Will
RENEW ALL OUTSTANDING KING CREDIT ORDERS

Fine Pianos Will Sell for $155.00 All Covered By King's Ironclad Guarantee

PLAYER PIANO $280

Fine High-Grade Player Pianos Will Go for $280.00

Now certainly is your opportunity to buy a fine, high-grade Player Piano at less than factory cost price.

We overstocked with Pianos for Christmas business and consequently have a large number of Fine High-Grade Pianos and Player Pianos on hand. These Pianos must all sell within the next 10 days, regardless of prices, as some of the styles are to be discontinued after January 15, and we must make room for the 1912 styles that are to be shipped to us on January 15.

Do Not Overlook This Wonderful Opportunity to Buy a Piano or Player Piano

Come early and get the benefit of first choice of this limited number of Fine, High-Grade, Standard Pianos.

REMEMBER YOUR KING CREDIT ORDER IS GOOD

and our terms are the very lowest. You may pay a very small amount each month. We make terms to suit you.

KING PIANO CO.

The Reliable Factory Store 1006 Calhoun Street

$3.50 Receipe Free, For Weak Men.

Send Name and Address Today—You Can Have It Free and Be Strong and Vigorous.

I have in my possession a prescription for nervous debility, lack of vigor, weakened manhood, failing memory and lame back, brought on by excesses, unnatural drains, or the follies of youth, that has cured so many worn and nervous men right in their own homes—without any additional help or medicine—that I think every man who wishes to regain his manly power and virility, quickly and quietly, should have a copy. So I have determined to send a copy of the prescription free of charge, in a plain, ordinary sealed envelope to any man who will write for it.

This prescription comes from a physician who has made a special study of men and I am convinced it is the surest-acting combination for the cure of deficient manhood and vigor failure ever put together.

I think I owe it to my fellow man to send them a copy in confidence so that any man anywhere who is weak and discouraged with repeated failures may stop drugging himself with harmful patent medicines, secure what I believe is the quickest-acting restorative, upbuilding, SPOT-TOUCHING remedy ever devised, and so cure himself at home quietly and quickly. Just drop me a line like this: Dr. A. E. Robinson, 3686 Luck Building, Detroit, Mich., and I will send you a copy of this splendid recipe in a plain ordinary envelope free of charge. A great many doctors would charge $3.00 to $5.00 for merely writing out a prescription like this—but I send it entirely free.

CLEANS QUICKER

Oloklen Makes Dry Cleaning at Home Easy and Thorough

TRY IT YOURSELF

Those of you who have tried dry cleaning at home and failed to get pleasing results will be pleased to know the reason why.

You wouldn't try to do a family washing without soap, would you? Then why try to do dry cleaning without the preparation which all professional dry cleaners use? **OLOKLEN** is use in gasoline just as soap is used in water.

OLOKLEN is as necessary in dry cleaning as soap is in washing. You can get some of the dirt out of wash goods without soap and you can get some of the dirt out of unwashables without Oloklen, but only a little in each case.

OLOKLEN is for sale at drug stores generally at fifty cents a can, enough to do $10 or $15 worth of dry cleaning. If your druggist doesn't have it in stock, notify Edward L. Mertz, Mfg. Chemist, Fort Wayne, Ind.

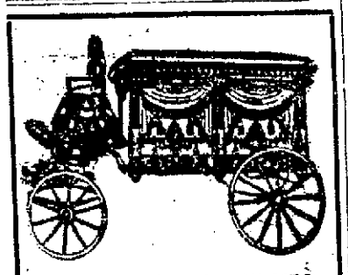

SCHEUMANN & ULMER
UNDERTAKERS & EMBALMERS
OPEN DAY AND NIGHT.
Albert H. Scheumann, Assistant.
339 E. LEWIS ST.
Office 'Phone No. 900; residence, 6186 and 1210.

TO THE PUBLIC

KANADIAN COAL CO. is in position to fill all orders promptly for hard and soft coal, coke and kindling.
LOWEST PRICES.
Home Phone, 1368. Bell Phone, 426.
1430 HANNA STREET.

Citizens Trust Company
Bank for Savings

DIRECTORS.

John W. White	John Ferguson
E. F. Yarnelle	Wm. L. Moellering
F. J. Thieme	Max Fisher
Rev. J. P. Meyer	Gottlieb Haller
Jesse Grice	Wallace E. Doud
George V. Kell	C. A. Dunkleberg
Samuel S. Fisher	John P. Evans
Wm. D. Henderson	Henry J. Miller
Fremont L. Jones	Herman Michael
Howell C. Rockhill	H. A. Keplinger
Ernest W. Cook	Owen N. Heaton

1911—Record Making—1911

FOUR THOUSAND LIVE SAVINGS ACCOUNTS.

INCREASE 100 ACCOUNTS PER MONTH.

MILLION AND A QUARTER OF HOME SAVED DOLLARS.

INCREASE $500.00 PER DAY.

Not one dollar ever lost anywhere by deposit in an Indiana Trust Company Bank.

The Citizens is the oldest Trust Company in Fort Wayne—its business strictly local.

We believe that the best security for the bank is best for the depositor.

We require Allen County real estate security for all loans in addition to all the safeguards of banking law.

It is hard to save the first dollar to start a bank account, but it is worth while—Try it.

4% Interest paid on deposits, compounded semi-annually.

Citizens Trust Company

O. N. HEATON, President.
E. W. COOK, Secretary.
Bank Opposite Postoffice.

RECORD OF OUR TIMES TO LIVE

New York Society Will Preserve History in Concrete.

TO USE PHONOGRAPH

New York, Jan. 6.—Thousands of years hence, when the explorer may delve in the ruins of New York, then perhaps buried under the accumulations of time, he will come across strange-appearing cylinders of terra cotta and concrete, and in them, in thick glass encasements, he will find the record of our period.

For those who live then the singers of the present age will sing, our actors talk their lines, and our great men speak again, for the newly-formed Modern Historic Records association intends by modern and scientific methods not only to preserve the records of our time, but plans to have them store in a building which members say will be as enduring as the Pyramids of Egypt. The moving picture and the phonograph will be used. All this was told at the first meeting of the new society, held in the National Arts club, 14 Gramercy Park.

"To our descendants" was preserved the names of the officers and incorporators of the society, a record of the objects of the new organization and the invitation to the first meeting. These were printed in indelible ink on vellum, and inclosed in glass, and then buried in concrete. The invitation in part reads:

"The Modern Historic Records association, employing the inventors of our age, purposes to preserve in imperishable form the record of history, heretofore 'writ on water,' in order that future generations may know the exact measure of our wisdom and our ignorance, our achievements and our failures."

This is inscribed to our descendants:

"This record of the objects of our association, together with the names of our incorporators and directors, is printed on hand-made vellum imported from Japan, and is deposited in a glass vial, embedded in concrete on the occasion of our first meeting, December 6, 1911, at the National Arst club."

The burying of the record in concrete was a ceremony which was followed with great interest by those present. The vellum was carefully rolled and then placed in the glass which was sealed. This was placed in a section of thick terra cotta pipe. The concrete was mixed in tin pails and then the glass vial was buried in the center of the pipe and the concrete packed down about it.

An Edison Record.

The next object which will be preserved to history is a record, said to be the only one in existence, of the voice of Thomas Edison. It was placed on a phonograph and for the last time those who filled the room heard the inventor tell something of the progress of electrical science and prediction of its future development. There was applause as the last words were heard and the record was taken away to be preserved.

Alexander Konta, who was instrumental in organizing the new society, spoke of the breaks in history because of the lack of records. History, he said, was largely a matter of conscientious guesswork, and is being constantly rewritten in the light of new discoveries.

"Thus, if our plans are realized," he continued, "we may expect to live again for our descendants with a vividness and an accuracy which could not be possible through the medium of the printed word alone. The migration of the peoples, starting in the orient in prehistoric days, has circled the globe and is returning to its point of departure, bearing with it as a gift the civilization which it has built up for itself in the course of thousands of years. It is unlikely that another dark age will overtake it, that other invasions of barbarians will destroy it.

"We may proceed upon the assumption that henceforth historical records will not be violently wiped out, so that even the memory of them will be effaced from the minds of the people. But even if it were not so, even if this civilization of ours were in its turn to disappear, as others have disappeared before it, the possibility would remain that what survived of such records as this association purposes to make would tell a new civilization still to be born far more than the records of the past have told us of today."

"If sufficient consideration had been given to this question of preserving records, we would not have lost in the recent fire at Albany so many documents that can never be replaced," said Charles R. Lamb, who read a paper, prepared by Arthur Dillon, an architect, giving the new society suggestions for a building to preserve records. "Such a building must be, first of all, a storage place, one where records may be examined. It must be a place for displaying and studying records.

"The problem of permanent storage is not so simple. The first example that comes to mind is the Pyramids of Egypt. We can, even under the rigors of our climate, build to last practically forever, by using better methods than the Egyptians. For protection against man we must rely upon civilization; but we must guard against mob violence, riot and revolution. It is seldom an architect looks ahead more than a hundred years, but a building such as we contemplate should be nearly everlasting, so the site is important.

"There should be no danger of flood, and the building should be so situated as to be sheltered from excessive meteorological extremes. It should be guarded against fire and earthquake. It should be massive in construction and low rather than high.

A Building to Last.

"The material of which it should be built seems to be the obvious one—concrete reinforced by steel imbedded in it. Theoretically it will last forever, but that implies theoretical perfection in its protection from oxidization. In practice that is not yet obtainable.

"For an exterior surface concrete is not desirable. Theoretically it is waterproof; actually it is somewhat absorbent, so that it will in time be worn away by the constantly recurring attacks of frost. It would take, to be sure, an indefinitely long period for frost and weathering to destroy a concrete building, but their effects would be apparent in the course of time. Moreover, concrete is not desirable esthetically. It assumes an unpleasant color.

"Many minor details would need careful study. The construction of the vaults, while following in general that of bank vaults, would require some modifications, and a construction of bronze, concrete and glazed tile would be more durable than steel. The lighting should be by artificial means and from a source that generates no destructive rays. The ventilation would be an important feature in the vaults whose contents were to be inspected.

"Of the various metals that have been used for inscription, iron is absolutely impossible for a preserver of valuable records, because it rusts so readily; copper often deteriorates entirely, becoming a rough carbonate; silver, however, is an excellent metal for this purpose, the surface altering into a black sulphide. When exposed to the action of salt water this metal becomes a translucent chloride of silver, known as serargyrite, or 'horn silver.'

"But with the invaluable aid of the phonograph record and the moving picture we have a view taken from actual life, and as true to it as a lifeless production can possibly be. The record, therefore, should be compact, intelligible, and indistructible. If pure linen cloth or asbestos in combination with cloth, were used, it might possibly be suitable to produce a permanent record."

The society then heard what is said to be the only phonographic record of the voice of Edison. This will be preserved for future ages.

The association was incorporated on November 9. At a later meeting these officers were elected: Herbert L. Bridgeman, president; General Grant, Alexander Konta, Dr. George F. Kunz and Rear Admiral Peary, vice presidents; W. T. Larned, secretary.

SAYS THAT AMERICAN RACE IS DEGENERATING

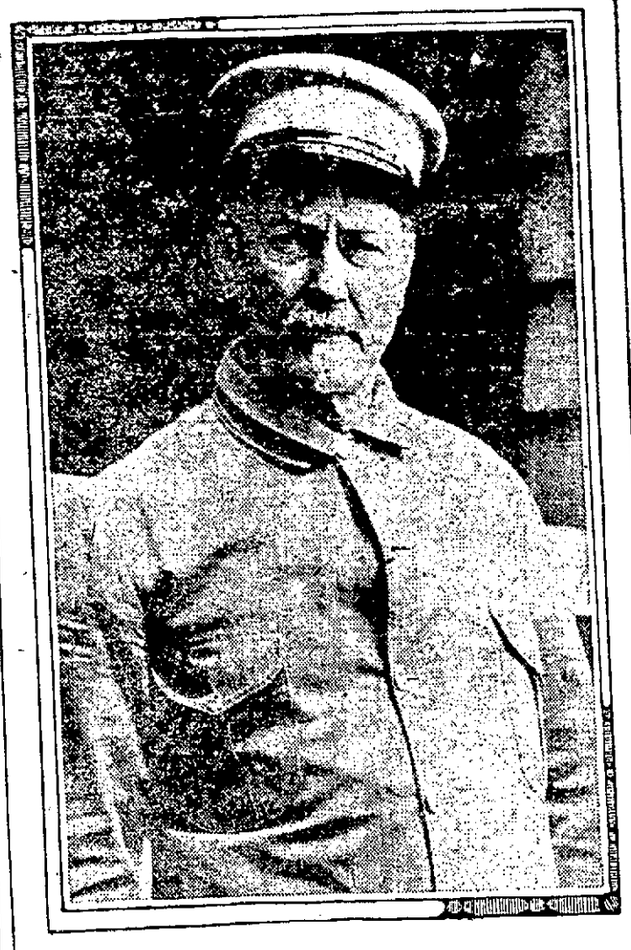

WILLIAM MULDOON.

William C. Muldoon, the famous trainer and conditioner of men, says the American race is rapidly degenerating. The man who has made his money by treating the wealthy men of America and by bringing their physical condition up to a standard where they could return to their duties declared spiritedly that "money hogs and money madness are the twin causes of the decay."

"The corroding influence of this greed for wealth has been felt in every walk of life," continued Mr. Muldoon. "Take the men who have achieved vast wealth—I get them, lots of them, worn out, dissipated, crazy by their perpetual struggle for more money. They are burnt out, body and soul, and their children are worse."

FOLEY'S HONEY AND TAR COMPOUND "CURES IN EVERY CASE."

Mr. Jas. McCaffery, Mgr. of the Schlitz hotel, Omaha, Neb., recommends Foley's Honey and Tar Compound, because it cures in every case. "I have used it myself and I have recommended it to many others who have since told me of its great curative power in diseases of the throat and lungs." Foley's Honey and Tar Compound is a reliable family medicine. Give it to your children, and take it yourself when you feel a cold coming on. It checks and cures coughs, colds and croup and prevents bronchitis and pneumonia. Refuse substitutes. Dreier Drug Co.

Dance Saturday at Odeon. 4-3t

C. H. Worden is to deliver an address before the convention of the Indiana Sanitary and Water Supply association at Indianapolis January 15 and 16. His theme will be "The Value to a City of the Beautification of Its Streams."

Use Allen's Foot-Ease

The antiseptic powder to be shaken into the shoes. If you want rest and comfort for tired, aching, swollen, sweating feet, use Allen's Foot-Ease. Relieves corns and bunions of all pain and prevents blisters, sore and callous spots. Just the thing for Dancing Parties, Patent Leather Shoes, and for Breaking in New Shoes. It is the greatest comfort discovery of the age. Try it today. Sold everywhere, 25 cts. Don't accept any substitute. For FREE trial package, address Allen S. Olmsted, Le Roy, N. Y.

URGES RETIREMENT OF TAFT.

CHASE S. OSBORN.
PHOTO. BY MARCEAU.

Governor Chase S. Osborn, of Michigan, in a speech recently at Lansing declared that Senator La Follette could never be elected President. He also requested that both he and President Taft retire from the race for the republican nomination in favor of either Theodore Roosevelt or Albert J. Beveridge, of Indiana.

John H. Vesey is in receipt of a night letter from Guy J. Gilbert in which Mr. Gilbert speaks well of the southern farm lands.

Mobile, Ala., Jan. 4th, 1912.

John H. Vesey, Fort Wayne, Ind.

Have been agreeably surprised in the soil of the Mobile Farm Lands. Co. The weather is beautiful, and the country roads are fine. The northern farmer can certainly make five times the money here with much less effort, and work nearly every day in the year under pleasant weather conditions.

GUY J. GILBERT.

The Anthony's motto: "The Best is None Too Good," and our greatest pleasure is to welcome you for the purpose of making good.

UNIVOCO CIGAR 10¢ STRAIGHT

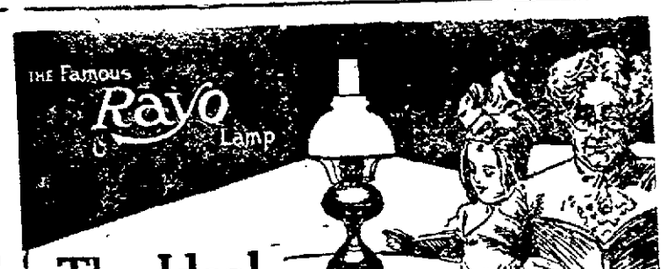

The Ideal Reading Lamp

Opticians agree that the light from a good oil lamp is easier on the eyes than any other artificial light.

The Rayo Lamp is the best oil lamp made.

It gives a strong, yet soft, white light; and it never flickers. It preserves the eyesight of the young; it helps and quickens that of the old.

You can pay $5, $10, or $20 for other lamps, but you cannot get *better light* than the low-priced Rayo gives.

Made of solid brass, nickel-plated. Easily lighted, without removing shade or chimney. Easy to clean and rewick.

Dealers everywhere; or write for descriptive circular direct to any agency of the

Standard Oil Company
(Incorporated)

TWENTY-FIVE YEARS AGO

What the Sentinel Had to Say About Persons and Events Twenty-Five Years Ago.

The trustees of the City hospital have decided to purchase an ambulance.

Jacob A. Butler has qualified as justice of the peace in Jefferson township.

Chairman Will Wilson, of the republican county central committee, is at Indianapolis.

Postmaster Kaough has placed a letter box in the court house for the convenience of officials.

Col. John A. Scott failed to secure a position in the republican house of representatives at Indianapolis.

Pork is bounding, with street prices ranging from $5.30 to $5.50 and prospects for better figures.

Mr. Alf. Lukens will prove a valuable acquisition to Mr. D. C. Fisher in the insurance and real estate business.

The new district school No. 9, near the orphans' home in St. Joe township, has 48 scholars. Miss Annie Boss is the teacher.

Edward Seidel, Julius Schwabe and John Wasserbach today filed their $3,000 bond as trustees of Concordia lodge, I. O. O. F.

Marriage licenses: Charles Blessing to Sarah Schneider, Frederick Karn to Louisa Hesert, Samuel F. Krill to Sarah J. Ritter.

Yesterday twenty-one head of fine Galloway cattle arrived here from the great McKay stock farm in Scotland, consigned to the Brookside Farm company.

The Indianapolis News says: "An elaborate wedding in Hebrew circles will be celebrated this evening at the Hotel Bates, the high contracting parties being Miss Flora, daughter of Mr. Reinhard, the wholesale merchant, and Sam S. Fisher, of Fort Wayne. Rabbi Messing will officiate."

The present weather is trying on the street car driver. Fifteen hours continuous drive in the cold is never at any time pleasant, but this is not the only discomfort they endure. The car jumps the icy rails and if the horses are stubborn, the patience of the driver is sorely tried. But the most trying task is making change for customers.

Dance Saturday at Odeon. 4-3t

Walter Keenan left yesterday for Bethlehem, Pa., and his brother, Herbert, returned to Howe to resume their studies.

When the Kidneys Fail

Fort Wayne People Have Found That Ill Health Quickly Follows.

Do you ever feel that you simply can't go any further—that you must have rest from that lame and aching back—relief from the constant, dead-tired feeling—freedom from those stabbing, darting pains? Likely your kidneys are worn and tired and need help. The kidneys work night and day, removing uric acid from the blood and other waste created by exercise of strength and energy. Naturally a life of unusual activity doubles the duties of the kidneys and in time the strain tells. Doan's Kidney Pills have brought new strength to thousands of bad backs and quick relief to weakened kidneys. Let them do the same for you. Convincing proof in Fort Wayne testimony.

Mrs. Philip Keel, 1122 Burgess St., Fort Wayne, Ind., says: "Doan's Kidney Pills have been used in my family for many years and I would not be without a supply on hand. We have found that this remedy acts as a tonic to the kidneys and corrects all troubles caused by them."

For sale by all dealers. Price 50 cents. Foster-Milburn Co., Buffalo, New York, sole agents for the United States.

Remember the name—Doan's—and take no other.

We Furnish THE HOME ON EASY Payments

PICKARD HOUSE FURNISHING CO.
112 AND 114 EAST COLUMBIA ST
Store only ONE SQUARE north and a FEW FEET east from the TRANSFER CORNER

DR. RANKE

FORT WAYNE, IND.
207 Washington Boulevard West.
EYE, EAR, NOSE, THROAT.
GLASSES ADJUSTED.

May the Day Be Far Distant

When the Dread Destroyer FIRE Visits Your Home! May the Day Also

Be Far Distant

That Finds You Without

The Protection of FIRE INSURANCE

Federspiel & Thorey.

A Safe Cough Remedy *FOR BABY*

Avoid all habit-forming drugs—when choosing a remedy for Baby's cough know absolutely that it contains no morphine, chloroform, or alcohol.

Insist on this information being given you at the time of your purchase—don't experiment with remedies of questionable formula—secure a remedy that acts on the cough and cures it, not one that merely deadens the parts and affords temporary relief.

NYAL'S

Baby Cough Syrup

acts on the cough directly, relieves all irritation, removes all deposits and cures the cough in the shortest time possible. Baby is never fretful and enjoys a sound, healthful sleep.

Contains no opiates whatever and can be given with perfect safety—baby will like it, too.

Twenty-five cents the bottle.

Ask the Nyal Druggists.

D. & N. Pharmacy, 624 Calhoun St.
Jacob Bill's Drug Store, 1401 E. Creighton Ave.
Zimmerman's Drug Store, 1312 Broadway.
Meinzen Drug Store, 1129 Maumee Ave.
Hutzell's Drug Store, 1402 West Main St.

Sentinel Want Ads. Pay. Try Sentinel Want Ads.

Two Weeks' Treatment Free to All Who Call Before February 1st, 1912

There is HEALTH, HOPE and HAPPINESS for those who heed this offering. To every weak, weary, worn-out suffering man, who heeds this call we will do for you what we are doing for hundreds of others, who have sought our aid—CURE YOU. Afflicted men are coming to us from every section of Indiana and adjoining states. Why should you delay?

OURS ARE THE MOST MODERN MEDICAL OFFICES IN THE STATE.

You will realize fully when you see our offices equipped with the latest devices of modern medical science that no other specialist in the state can do what we are doing for men. The sum represented by our equipment is greater than that of any three other specialists in the state combined. Our large volume of business permits us to do what no other local specialists dare attempt, GIVE MEN A COURSE OF TREATMENT FREE.

THE RESULTS OF OUR TREATMENT ARE FELT INSTANTLY.

No time is wasted. You are not permitted to drag along for days and weeks on promises until hope at last dies. By our treatment you feel the returning flush of health and power at the very start. The bounding energy of youth revived. What would you not give to have good health back again? And you can. A little effort will bring it. Just the effort of calling at our office and, without spending one cent, trying the course of treatment we offer you FREE!

WE ARE QUICKLY CURING CASES THAT APPEARED TO BE HOPELESS.

Continue no longer a physical wreck. Now there is no need to. If you have suffered the woe of the tortured for years, know that the time of deliverance is at hand. Misery need no longer be your bedfellow. Awake! Take what we offer free. Waste not one moment more. Heed the instinctive tugging of your heart to be freed from Agony's bitter pangs—see us at once. Be sure that we will cure you just as we have cured thousands of other weak, dispirited men in the lifetime we have devoted to their diseases.

We treat and cure all curable cases of Knotted Veins, Varicocele, Hydrocele, Bladder and Prostatic Diseases, Nervous Debility, Blood Disorders, Ulcers and Swollen Glands, Rheumatism and Piles. Rupture cured without the knife.

BLOOD POISON

By the aid of "606" the wonderful remedy of Dr. Ehrlich's, we cure Blood Poison quickly and to stay cured. Take no risks. Have "606" administered by one who knows.

PILES

Unless promptly relieved and ultimately cured, Piles cause many complications, including stomach troubles. Do not endanger your health longer. Become well by our correct treatments.

VARICOCELE, HYDROCELE

These diseases quickly relieved and promptly cured by the modern methods that we have brought to the highest possible point.

PROSTATIC DISEASES

Specializing on these diseases for more than twenty years has given us knowledge of every phase of Prostatic Diseases possessed by few doctors. Our cures are permanent. See us at once.

NERVOUS DEBILITY

Having made a deep study of this distressing ailment we know just what to do for you. See us at once.

GONORRHOEA

This disease, so improperly treated by the old methods, we speedily overcome by our new and scientific treatments. Do not let it develop into the numerous complications that are harder to remove. See us at once.

You are absolutely sure of satisfactory results—Come and see US AT ONCE. INVESTIGATE my ability, distinctive methods and reasonable charges before placing your case elsewhere.

HOURS—9 to 12 A. M., 1 TO 5 P. M.
EVENINGS, 7 TO 8.
SUNDAYS, 9 to 1 ONLY.

DR. E. W. MORELAND CO., Specialists

PERMANENTLY ESTABLISHED. 136 W. WAYNE STREET, FORT WAYNE, IND.

The THEATRE

AT THE MAJESTIC.

This Evening—"The Penalty."
Monday Evening—"The Deep Purple."
Thursday Evening—"The Girl From Rector's."
Friday and Saturday and Saturday Matinee—Ward & Vokes in "The Trouble-makers."

"THE PENALTY," TONIGHT.

With Miss Josephine Lombard, a Fort Wayne Girl, in the Cast.

"The Penalty," which was seen at the Majestic theater this afternoon, is a play which affords the artist a chance to work to advantage; it is one which every man, woman and grown child in the country should see. It contains human sympathy and teems with life and energy, dealing with the evil of secret divorces, secret sin and the fallacy of some society. It is so cleverly put together that the auditors are kept in a state of expectancy until the climax is reached, which leaves an impression tht is lasting, and no one can witness the production without being benefited to an immeasurable degree morally and mentally.

Interest in today's engagement centered in the appearance of a Fort Wayne girl, Miss Josephine Lombard, who is cast as Gladys Dexter, one of the principal roles in the play. Miss Lombard is a very pretty young lady, with dramatic ability which promises to place her high in her chosen profession.

"THE DEEP PURPLE."

Comes for a Return Engagement, With the New York Company.

"The Deep Purple" comes to the Majestic Monday night, heralded by its great success in New York and Chicago. There are those who do not relish the zeal with which managers advertise these metropolitan runs, reading into it that local playgoers have no judgment of their own, and are only too ready to follow the dictates of New York and Chicago in adopting theatrical fashions. There was a time, indeed, when managers did think that a New York run insured prosperity in other cities, and there are many instances where men have gone on the rocks, maintaining a long, unprofitable engagement in the metropolis in the vain hope that he might get his money back in other cities. Now that many plays have achieved success long before reaching New York, the metropolitan run is no longer considered a necessity, and "forced" runs are few and far between.

At the same time, it must be evident that a long run in a big city is a fair indication of a play's value and appeal. Successes are made largely by word of mouth; the opinion of a man's friend will influence him more readily than a printed criticism. There are only a few cities in which a play can be established in this manner. If a play lasts six months in New York, it means that hundreds of thousands have been sent in see it by their friends, and have in turn sent others to see it. In this way a play with a record comes endorsed, not only by a few critics, but by a multitude of people as well.

Again, the play that has found favor in both New York and Chicago has pleased two very different publics, and is therefore doubly guaranteed. New York often spurns what Chicago accepts and vice versa, but a play that pleases both is fairly certain to meet approval everywhere.

"The Deep Purple," which was one of last season's really big successes in both cities, is said to be a vivid, realistic piece, dealing with an interesting phase of life known to most only by hearsay. Many of the characters are crooks and swindlers, and they have been depicted by writers who have given much study to the criminal and his habitat. The authors are Paul Armstrong and Wilson Mizner, the former the author of "Salomy Jane" and "Alias Jimmy Valentine," and the latter a magazine writer celebrated for his remarkable varied career in real life. Both authors have mastered the trick of injecting the pulse of life into their characters and can write that bright, snappy dialogue that the modern American playwright has found so useful in getting his ideas over the footlights. "The Deep Purple" is a Liebler & Co. attraction, who have supplied a cast that contains enough players of reputation to insure a splendid presentation. Prominent are Ada Dwyer, W. J. Ferguson, Sydney Booth, Violet Heming, William Beech, W. A. Norton, Robert Cain and Rosina Henley.

"THE GIRL FROM RECTOR'S."

Great Comedy Success Coming Next Thursday Night.

The engagement of "The Girl From Rector's" will be for one night only at the Majestic theater Thursday night. "The Girl From Rector's" is by Paul M. Potter, who was also responsible for "Trilby," "The Queen of the Moulin Rouge" and other far-famed successes. Mr. Potter declares, however, that "The Girl From Rector's" is the greatest effort of his career.

The story of the play, briefly, is this: Louie Sedine is "The Girl From Rector's," a merry, dancing, dashing little slip of humanity. She is in love with Richard O'Shaugnessy, a young chap of ample wealth, who, at the opening of the play, has plunged into dissipation as a result of the influence of Col. Andrew Tandy, whose headquarters is at the famous Broadway restaurant. Richard has wearied of bachelor life and welcomes the visit of Mrs. Witherspoon Copley, wife of Gen. Witherspoon Copley, of Battle Creek, Mich., and her daughter by first marriage, Miss Marcia Singleton. Marcia is engaged to a stupid, elderly cousin of Richard, a college professor, but Richard skillfully manages to end that engagement and bring about his own. He drives Col. Andrew Tandy out of his rooms and good luck takes Miss Singleton off on a supposed visit to her father, a Grand Army veteran, in Buffalo, where she spends a few months each year. Richard lies himself to Battle Creek and arrangements go forward for the marriage, and the scenes shift from the east to the west. The complications begin at the same time Mrs. Copley's husband, the general, is thought to be in Martinique looking after extensive plantations, but he is to return in time for the wedding. Another guest at the Copley home is Judge Coperton, of the American court at Shanghai, who spends ten months of the year abroad, leaving his wife to travel in Europe. General Copley turns out to be none other than Col. Andrew Tandy, who, in disguise, has been making merry in New York. Mrs. Coperton, one of the leading society women of Battle Creek and wife of the judge, is none other than Louie Sedaine, who has spent her long vacations in the vicinity of Rector's instead of going abroad. It is through her frequent visits to the restaurant that she gains the title 'The Girl From Rector's.' The complications that follow keep the audience in a roar of laughter from the rise of the first curtain to the fall of the last.

"The Girl from Rectors," at the Majestic Thursday Night.

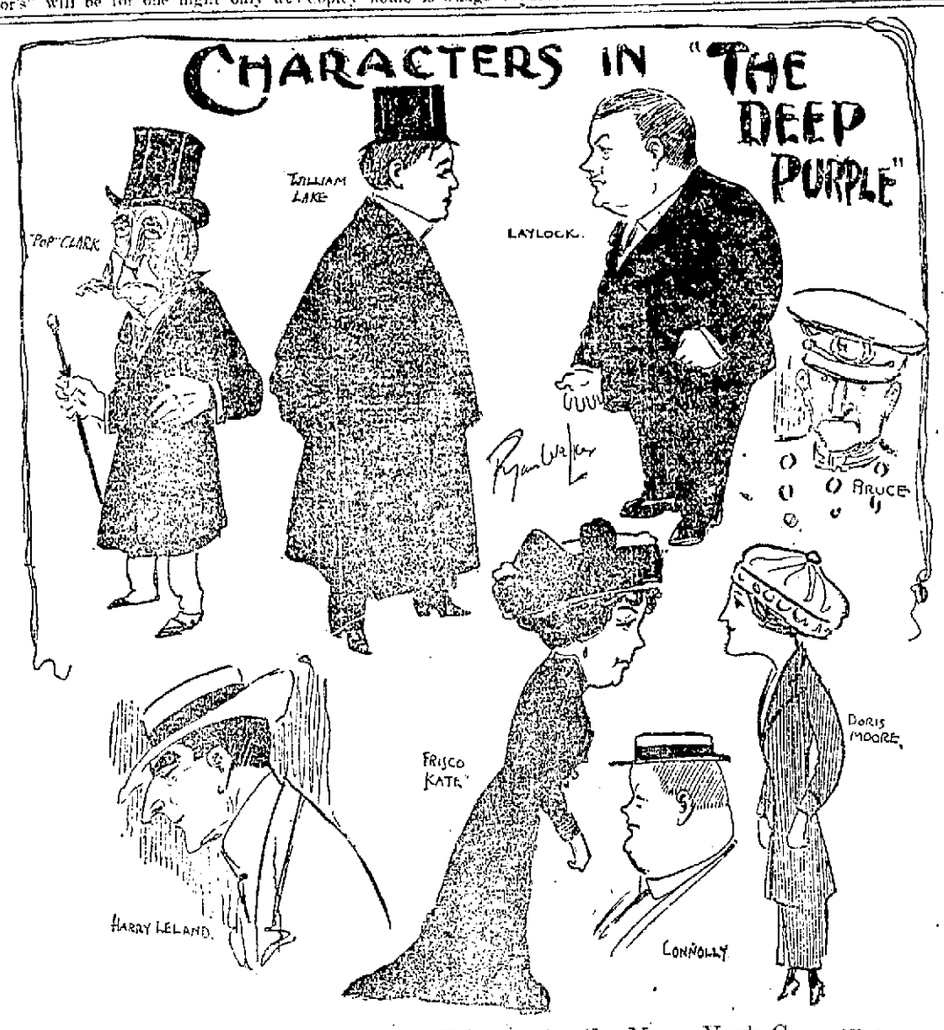

At the Majestic Monday Evening by the New York Company.

WARD AND VOKES.

Great Team in "The Trouble Makers," Next Friday and Saturday.

That well known team of fun-makers, Ward and Vokes, are favorably remembered by the theater-goers of this city from their numerous successes in which they have been seen here before. They will return to the Majestic theater for a two days' engagement, starting Friday night, bringing with them their last season's success, "The Trouble Makers."

The first act shows the home of James Welby, and the return of his son, Ned Welby, one of the Manila heroes, after the Spanish-American war. He is welcomed by his father and the villagers; also by his sweetheart, Edna, whom he had been in love with before going away. Ned tries to prevail upon Edna to name a day for their marriage, and although she loves him, she refuses, saying that women lose their identity when married. This drives Ned almost to distraction. At this time two stranded actors, Percy and Harold, come upon the scene. And seeing them, Ned gets the idea of dressing them in women's clothing and presenting them as two suffragettes from Kansas, for which, if everything goes right, they are to receive $50 and their fare back to New York. They are introduced to Edna, and she invites them to her house, and they are told to make themselves at home.

The second act opens with a scene in Mrs. De Vere's house, the ladies assembled to greet the new president, Miss Edna, but who, on account of being unable to give the necessary donation, resigns, leaving the club members without a president. Percy and Harold are in female attire and at the instigation of one of the members, Percy is unanimously elected president of the club and Harold its treasurer. In the meantime the money of the club has been taken out of the cash box; Edna is accused, but upon her denying it every one in the room is to be searched. Percy and Harold appear very nervous, as it falls upon them to search the women, and quite a panic ensues, when the scene shifts to a building during course of construction, surrounded with mortar box, tool house and the temporary office, where all the women are doing men's work, such as mixing mortar, handling brick, etc., with Percy bossing the job in such a manner as to cause dissatisfaction and a rumpus, and finally ends up in a strike.

A carload of scenery, properties and electrical effects, new and costly wardrobe, and fifty of the best farceurs obtainable, are used in "The Trouble Makers."

"Han Ward and Harry Vokes, and as They Appear as Suffragettes in "Trouble Makers;" Also Lucy Daly as "Babbling Bess," at the Majestic, Friday and Saturday.

Get a fine hand-made overcoat at just half price. Read our "ad" on page 5.
PATTERSON-FLETCHER CO.

Buy Carson Pirie white and colored bordered handkerchiefs today, the first day of our sale, for 2½c each.
PATTERSON-FLETCHER CO.

WEYERHAUSER TELLS RULES.

Man Said to Be Richest in World Points Way to Wealth.

Pasadena, Cal., Jan. 6.—Frederick Weyerhauser, of St. Paul, said to be the richest man in the world, now staying here, yesterday in an interview gave ten rules of how to get rich:

Make up your mind to work at something really worthy of work and work hard.

The surest way to make money is to save money and to use what you save.

Don't be afraid of long hours or constant attention to your work.

Work can be made a joy, an economy, a pleasure if you combine an object worth while with the determined ambition to win.

Work, where the interest of the man who works is centered, becomes a source of real gratification, of honest pleasure and accomplishment.

Any young man can get rich, can succeed in business if he saves, if he has a definite and honest purpose and is so filled with the purpose that work ceases to be a hardship and becomes a privilege.

Look at things with optimism in your heart. Go into some small business and work to make it into a big one.

Get a fine hand-made overcoat at just half price. Read our "ad" on page 5.
PATTERSON-FLETCHER CO.

THE LYRIC THEATER.

The Lyric is showing a Reliance today and night, "Two Old Men," a heart story of manly affection, without maudlin affectation, splendidly acted and staged. Two vaudeville acts afternoon and night. Next week Ola Hayden, "the girl with the big voice," and Mildred Scott, character dancing act. We have booked the following for an early showing and of course we will show them. First, "Dr. Jekyl and Mr. Hyde;" "East Lynne," 2,000 feet and a great production. Marian Leonard, the most popular moving picture star, will soon be a regular visitor in a series of productions arranged especially for her.

The Fort Wayne-Auburn Auto Co. have moved to 124-130 Washington Blvd. West. 1-4-tf

Over 2,000 overcoats go into our great sale that began this morning. Overcoats from $5.00 to $75.00. Every overcoat in the store is discounted. Read "ad" on page 5.
PATTERSON-FLETCHER CO.

The Anthony's motto: "The Best is None Too Good," and our greatest pleasure is to welcome you for the purpose of making good.

Scene from "The Penalty," at the Majestic This Evening.

UNIVOCO CIGAR 10¢ STRAIGHT

THE TEMPLE THEATER

Eighteen "Top O' the' World Dancers" and Original "Collie Ballet," Head a Great Opening Bill Monday Afternoon—Some Other Prime Features of the Bill.

During the seven years the Temple has been playing vaudeville many great act and the best miniature musical coming week's bill looks like the very best of all, and the management declares it will be the one best bet. The eighteen "Top o' th' World" dancers and the Original Collie Ballet, presenting the act beautiful, 'Kris Kringle's Dream," head the list of features. This is a "big girl" act and the best minature musical comedy offering on the vaudeville stage. All who miss this great attraction miss the star offering for the season.

Maxim's Models, heralded as "vaudeville's mightiest effort," have been apportioned a prominent place on the bill. The fact that their effort has been appreciated by the American public is evidenced by the managerial barometer; there is hardly a vaudeville manager of prominence throughout the land that has not in the past or at the present time commissioned his booking agents to secure Maxim's Models for his theater. The result of this marvelous demand has been that the producers, Jacobs & Slattery, have found it necessary to cancel all foreign time. Maxim's Models consist of a company of living poseurs, reproducing a series of the world's most famous paintings. Among the living reproductions are popular subjects—"Return From the Fields," by Millet; "The Sword Dance," by Siemiradzki; "Paying Toll," by Wm. J. Cubbs; "Evening Idylles," by LaTour; "Washington's Retreat," from the brush of W. Joseph Slater, and several other paintings of equal merit and popularity. "Magnificent" is a vague description of the beauty and splendor of Maxim's Models; art and science are co-workers in this instance. The most modern electrical and scenic effects are used in this gorgeous production.

Still another great feature will be Dick Thompson, the Irish singing comedian, and his company, presenting his own playlet, "Erin Go Bragh." The Milwaukee News says: "The prettiest and most distinctive singing novelty ever offered the theatergoing public is 'Erin Go Bragh,' the Irish singing novelty which Dick Thompson and his company are presenting. Every one who has seen the show say that it's great and that this act is particularly good. It has a breath of Irish romance in it, it is set upon a plot of sufficient intensity to make it a playlet, but it is really a singing skit in which the Irish songs are very cleverly introduced. Each of them is a musical treat, for they are sung in a manner that fairly enraptures an audience, the sweet toned, finely cultivated voices being a revelation in the way of singing. It is a refreshing novelty, so different from everything else that has ever been offered here as to occasion comment."

Babe Mason and Edith McClaire, two of vaudeville's cleverest singing comediennes, will appear in a novelty character singing and dancing offering. Both ar well known in the vaudeville field and their act will be one of the bright spots on the star bill.

Fred C. Redwood and Daisy Gordon are a vocal and instrumental duo that have been one real big hit all over the circuit.

Jack Murphy and Pauline Thomas will appear in a nautical skit entitled, Spanker," Herr Hilderbrand and Vivia DeLong, as "The Athlete and the Singing Venus," together with the Temple motion pictures, showing some new feature subjects, complete the big bill.

Prof. Dicey, as usual, has arranged another of his fine musical programs.

DICK THOMPSON & CO.
Will present the beautiful Irish singing skit, "Erin Go Bragh," at the Temple next week.

Sentinel Want Ads. Pay.

MAJESTIC THEATER

Tonight
THE WIDELY DISCUSSED PLAY
By HENRY C. COLWELL.
The Penalty
With Miss Josephine Lombard, of Fort Wayne, in the cast.
Night Prices—25c, 35c, 50c, 75c, $1.

Thursday Night, Jan. 11
The Girl From Rector's
By PAUL M. POTTER.
Not a Dull Moment
Plenty of Real
UP-TO-DATE CHATTER
Prices—25, 50, 75, $1.00
Seats on Sale Now.

Monday Night, January 8
RETURN OF LIEBLER & CO. PRODUCTION OF
THE DEEP PURPLE
By Paul Armstrong and Wilson Mizner.
Four Acts of Life and Character in What is Called the Underworld. Every Woman and Girl Ought to See This Play.
When the "Deep Purple" was seen at the Majestic on November 11, it was presented by the Chicago Company. For the return engagement
The Original New York Cast
Will be seen with Ada Dwyer, W. J. Ferguson, Sydney Booth, William Beech, Robert Cain, W. A. Norton, Violet Heming, Isabel Waldron and Rosamond O'Kane.
PRICES—Lower Floor—$1.00 and $1.50. Balcony—3 rows, 75c. 9 rows, 50c. Gallery, 25c.

Friday and Saturday, Jan. 12 and 13
Saturday Matinee—15, 25, 35, 50c.
The Merriest of Comedians
WARD and VOKES
Also Lucy Daly
IN THEIR LAST SEASON'S BIG SUCCESS
Trouble Makers
A Satire on the Suffragette Question. The Funniest of Musical Farce Comedies. A Whirlwind of Mirth and Merriment. New and Entertaining Music, Lavish Costumes, a Superb Company and a Large and Attractive Chorus.
Night Prices.....25, 35, 50, 75c and $1.00

Latest Markets

LOCAL MARKETS.

GRAIN AND FLOUR.

Street Prices.

Wheat—92c bu.
Oats—46c bu.
Corn—55c bu.
Barley—80c bu.
Rye—80c bu.

C. Tresselt & Sons.

Flour—Winter wheat straight, $4.60@4.80 bbl; winter wheat patents, $5.40@6.20; spring wheat patents, $5.40@6.20 bbl; graham flour, $4.20@4.80 bbl; rye flour, $5.00@5.20; pumpernickle, $4.40@4.80 bbl.
Screenings—$22.00 ton.
Chopfeed—$32.00 ton.
Bran—$25.00 ton.
Shorts—$25.00 ton.
Cracked Corn—$1.60 cwt.
Middlings—$26.00 ton.
Cornmeal—Fine, $1.60 cwt; coarse, $1.40 cwt.
Oats—46c bu.
Wheat—92c bu.
Rye—80c bu.
Barley—80c bu.
Corn—52c bu.

Mayflower Mills.

Wheat—92c bu.
Corn—55c bu.
Oats—46c bu.
Flour—Winter wheat, straight, $4.60@5.00 bbl.
Rye—80c bu.
Barley—80c bu.
Bran—$26.00 ton.
Shorts—$26.00 ton.
Middlings—$28.00 ton.
Chop Feed—$28.00 ton.

PRODUCE QUOTATIONS.

Wiener & Co.

(Corrected by C. M. Wiener.)

Butter—Fancy Elgin creamery, tub, 35c lb; fancy Elgin prints, 36c lb; country butter, 28@30c lb; packing butter, 20c lb.
Eggs—Strictly fresh candled, 30@32c; regular selected extras, 26@28c doz; storage, 22@23c doz.
Potatoes—ew, $1.00@1.10 bu.
Onions—Home-grown, dry, $1.00@1.10.
Apples—50@1.00 bu.
Poultry—Hens, 10@11c lb; springers, 10@11c lb; ducks, 10@11c lb.
Beans — Michigan hand-picked, $2.50@2.60.
Cabbage—New, 35@40c doz.
Sweet Potatoes—$2.50@2.75 bu.
Honey—Fancy comb, 18@20c lb.
Cheese—Cream, 16c lb; brick, 17c lb; Swiss, 20c lb; limburger, 17c lb; long horn, 17c lb.

Beyer Brothers Co.

(Corrected by C. L. Hall, Mgr.)

Eggs—Strictly fresh candled, 30@33c doz; storage eggs, guaranteed, 22c doz; Butter—Fancy Winona prints, 36c lb; tub, 35@35½c lb; Sweet Clover process butter, 27½c lb.
Cheese—Wisconsin cream, 18c lb; long horns, 17c lb; brick, 17c lb.

Retail Street Market.

Eggs—Fresh gathered extras, 35@37c doz.
Butter — Elgin creamery, 34@35c lb; country butter, 32@35c lb.
Potatoes—$1.15@1.25 bu.
Apples—75c@$1.00 bu.
Poultry—Chickens, 10@12c lb; turkeys, 16@17c lb; ducks, 12@15c lb.

CITY SCALE PRICES.

Hay—$17.00@20.00 ton.
Oats—46@48c bu.
Corn—56@58c bu.

LIVE STOCK MARKET.

(Corrected by Fred Eckart Packing Co.)

Hogs—160 lbs. up; $6.00; 125 lbs. to 160 lbs., $5.50.
Cattle—Good steers, $4.00@4.50; good heifers, $3.50@4.25; cows, $2.50@3.00; bulls, $3.00@3.50; veal calves, $5.50@6.50.
Sheep and Lambs—Sheep, $2.00@2.50; lambs, $4.00@5.00.

HIDES AND SEEDS.

Weil Brothers & Co.

Green Light Hides—9@9½c lb.
Cured Light Hides—12@12½c lb.
Green Calf Skins—15@15½c lb.
Cured Calf Skins—16@17c lb.
Old Rubber Boots and Shoes—8½@8¾c.
Zinc and Lead—3¾c lb.
Scrap Iron—35@40c cwt.
Horse Hides—$4.00.
Rags—$1.00 cwt.
Copper—9@10c lb.
Ginseng Root—$5.00@6.00 lb.
Gold Seal Root—$4.00@4.25 lb.

S. Bash & Co.

Red Cloverseed—$10.50@11.00.
Timothy Seed—$6.00@6.50.
Alsike Cloverseed—$8.50@10.00.
Green Hides—9½@10c lb.
Cured Hides—12@12½c lb.
Green Calf Hides—15½c lb.
Cured Calf Hides—17c lb.
Horse Hides—$3.75@4.00.
Rubber Boots and Shoes—8c

FEED QUOTATIONS.

(Corrected by W. D. Henderson & Co.)

Hay—Timothy, $16.00@20.00 ton; mixed hay, $15.00@18.00 ton; clover hay, $14.00@17.00 ton.
Baled Straw—$8.00@10.00 ton.
Corn—Old, 60@70c bu; new, 52@56c bu.
Oats—46@48c bu.
Barley—75@80c bu.
Rye—75@80c bu.
Timothy Seed—$5.50@6.00.

QUOTATIONS ON FURS.

(Corrected by Weil Bros. & Co.)

Skunk—50c to $3.50.
Mink—$1.00 to $7.00.
Muskrats—10c to 75c.
Opossum—10c to 65c.
Raccoon—25c to $3.00.
Red Fox—$1.00 to $6.00.

GRAIN AND PROVISIONS.

Chicago Market.

Chicago, Ill., Jan. 6.—Good commission house buying had a strengthening effect today on the market for wheat. May started at $1.01 to $1.01¼, the same as last night, to ¼c down, and then rose to $1.01⅝@1.01½.

The close was steady with May wheat $1.01¼@1.01⅜, a net advance of a shade.

Comparative smallness of offerings made corn sympathize with the firmness of wheat. May opened a shade lower to a like amount higher at 64¼c to 64⅜c and advanced to 64⅞c.

The market closed steady at 64½c for May corn, a gain of ⅛@¼c.

Despite heavy realizing on the part of longs, the oats market worked higher. May started ⅛@¼c off to a shade up at 49¼c to 49½c and advanced to 49¾c.

A rise in prices at the yards helped the provision market to climb. Initial transactions were 2½c to 7½c higher, with May delivery $16.35 for pork, $9.60 to $9.62½ for lard and $8.80 to $8.82½ for ribs.

Eggs—Fresh gathered extras, 34@35c doz.

Range of Prices for the Day.

Chicago, Ill., Jan. 6

	Open.	High.	Low.	Close.
Wheat—				
May	1.01¼	1.01½	1.01	1.01¼
July	.94⅝	.96	.95⅝	.95⅞
Sept.	.94	.94	.93⅞	.93⅞
Corn—				
Jan.	.....	.....	.....	.61
May	.64¼	.64⅞	.64¼	.64½
July	.64½	.65	.63¾	.64⅞
Oats—				
May	.49¼	.49¾	.49⅛	.49½
July	.45¼	.45⅝	.45⅛	.45½
Sept.	.40¾	.41⅛	.40½	.40⅝
Mess Pork, per bbl.—				
Jan.	.....	.....	.....	15.90
May	16.35	16.37½	16.30	16.30
July	16.50	16.52½	16.45	16.47½
Lard, per 100 lbs.—				
Jan.	9.35	9.40	9.35	9.35
May	9.60	9.62½	9.60	9.60
July	9.72½	9.72½	9.70	9.70
Short Ribs, per 100 lbs.—				
Jan.	8.65	8.65	8.57½	8.57½
May	8.80	8.85	8.80	8.80
July	8.87½	8.90	8.85	8.87½

Car Lot Receipts.

Chicago, Ill., Jan. 6.—Wheat—Receipts today were 7 cars, with 1 of contract grade.

Corn—Receipts today were 286 cars, with 9 of contract grade.

Oats—Receipts today were 47 cars.

Total receipts of wheat at Chicago, Minneapolis and Duluth today were 122 cars, compared with 290 cars last week and 183 acrs the corresponding day a year ago.

Toledo Closing Prices.

Toledo, O., Jan. 6.—Closing prices today were as follows:

Wheat—Cash, 98⅝c; May, $1.02¾; July, 97⅝c.
Corn—Cash, 63¼c; May, 65⅞c; July, 66c.
Oats—Cash, 50c; May, 52½c; July, 47½c.
Rye—Cash, 97c.

Toledo Seed Market.

Toledo, O., Jan. 6.—Cloverseed—Cash, January and February, $12.75; March, $12.70; No. 2, $12.40@13.50; No. 3, $12.29@12.30; rejected, $11.90@12.00; no established grade, $11.00@11.25.

Alsike — Prime, $11.07½; January, $11.07½; March, $11.27½.

Timothy—Prime and January, $7.35; March, $7.42½.

Chicago Cash Grain.

Chicago, Ill., Jan. 6.—Wheat—No. 2 red, 97@98c; No. 3 red, 95@97c; No. 2 hard, $1.00@1.01; No. 3 hard, 96@1.02; No. 1 northern, $1.10@1.12; No. 2 northern, $1.07@1.10; No. 3 northern, $1.05@1.09; No. 2 spring, $1.01@1.05; No. 3 spring, $1.00@1.04; No. 4 spring, 90@1.01; velvet chaff, 90@1.04; durum, 94@1.05.

Corn—No. 3, 60¼@60¾c; No. 3 white, 61¼@61½c; No. 3 yellow, 60½@60¾c; No. 4, 58½@59¼c; No. 4 white, 60@61c; No. 4 yellow, 58½@59½c.

Oats—No. 2 white, 50@50¼c; No. 3 white, 48½@49½c; No. 4 white, 48@49c; standard, 49¼c.

Rye—No. 2, 94½c.
Barley—90@1.31.
Timothy—$12.00@15.00.
Clover—$13.50@20.50.

LIVE STOCK.

Pittsburg Market.

Pittsburg, Pa., Jan. 6.—Cattle — Receipts today, none.

Hogs—Receipts today were 2,500 head; heavy yorkers, $6.75; light yorkers, $6.70; pigs, $6.60.

Sheep and Lambs—Receipts today were 1,500 head; top sheep, $4.50; top lambs, $7.00.

Calves—Receipts today were 150 head; tops, $10.50.

Chicago Market.

Chicago, Ill., Jan. 6.—Cattle—Receipts today were estimated at 600 head; market steady; beeves, $4.75@8.50; Texas steers, $4.25@5.80; western steers, $4.30@6.60; stockers and feeders, $3.25@5.70; cows and heifers, $2.00@6.40; calves, $5.50@8.50.

Hogs—Receipts today were estimated at 11,000 head; market slow; light, $5.95@6.25; mixed, $6.00@6.37½; heavy, $6.00@6.42½; roughs, $6.00@6.15; good to choice heavy, $6.15@6.42½; pigs, $4.00@5.70; bulk of sales, $6.15@6.35.

Sheep and Lambs—Receipts today were estimated at 1,500 head; market strong; native sheep, $2.75@4.60; western sheep, $3.25@4.65; yearlings, $4.65@4.80; native lambs, $4.25@6.60; western lambs, $4.75@6.65.

East Buffalo Market.

East Buffalo, N. Y., Jan. 6.—Hogs—Receipts today were 4,000 head; shipments today were 1,330 head, all to New York; official shipments to New York yesterday were 1,710 head; market closing steady; mediums and heavies, $6.70; yorkers, $6.60@6.70; pigs and light yorkers, $6.30@6.40; roughs, $5.85@6.00; stags, $4.50@5.25.

Sheep and Lambs—Receipts today were 6,400 head; market strong for sheep and 20c to 25c lower for lambs, with tops at $7.15.

Cattle—Receipts today were 100 head; market strong.

Cincinnati Market.

Cincinnati, O., Jan. 6.—Cattle — Receipts today were 25 head; market steady; steers, $4.50@7.25; heifers, $3.25@6.00; cows, $1.50@5.25; calves, $4.00@9.00.

Hogs—Receipts today were 1,696 head; market higher; packers, $6.30@6.50; stags $3.25@5.25; commol sows, $4.50@6.00; pigs and lights, $5.25@6.35.

Sheep and Lambs—Receipts today were 263 head; market steady for sheep and strong for lambs; sheep, $1.25@3.50; lambs, $3.00@6.35.

PRODUCE AND POULTRY.

Chicago Market.

Chicago, Ill., Jan. 6.—Butter—Market steady; creameries, 26@36c; dairies, 23@31c.

Eggs—Market firm; receipts today were 1,676 cases; at mark, cases included, 21½@30c; firsts, 27½@29½c; prime firsts, 32½c.

Cheese—Market steady; daisies, 16½c; twins, 16¼c; young Americas, 16½@16¾c; long horns, 16½@16¾c.

Potatoes—Market steady; Wisconsin, 88@92c; Michigan, 93@95c.

Poultry—Alive, market firm; turkeys, 14c; chickens, 13c; springs, 12c.

Veal—Market steady, at 7@11c.

New York Market.

New York, Jan. 6.—Butter — Market firm; receipts today were 7,627 packages; creamery specials, 38c.

Eggs—Market firm; receipts today were 7,648 cases; fresh gathered extras, 35@36c; western gathered whites, 33@37c.

Poultry—Alive, market firm; western chickens, 11½@12c; fowls, 13½@14½c; turkeys, 14@15c; dressed, market quiet; western chickens, 10½@16½c; fowls, western, 11@15½c; turkeys, western, 12@20c.

OIL.

Toledo Market.

Toledo, O., Jan. 6.—North Lima, 82c bbl; South Lima and Indiana, 77c bbl.

STOCKS AND BONDS.

The Day on Wall Street.

New York, Jan. 6.—Price changes were few and unimportant today at the opening of the market, which soon developed an irregular tone. Slight recessions were recorded in New York Central, American Smelting and Erie first preferred. Trading was extremely light.

Covering by the short interest infused a better tone into the prominenet stocks during the closing hours. Prices, however, hung around yesterday's final figures and the demand was light.

NEW YORK STOCK LIST.

Last Sale.

New York, Jan. 6.

Amal. Copper	66	Inter.-Met.	18¾
Am. Beet Sug.	55	do pfd.	57½
Am. C. & Fdy.	54	Louis. & Nash.	156
Am. Cot. Oil	48½	Missouri Pac.	39⅝
Am. Loco.	35	M., K. & T.	28⅜
Am. S. & Ref.	72⅞	Nat. Bircuit	141½
do pfd.	102⅝	Nat. Lead	53½
Am. Sug. Ref.	115	N. Y. Central	106⅝
An. Min. Co.	37⅛	Nor. & West.	110⅝
Atchison	105⅞	Northern Pac.	118¼
At. Coast Line	133	Pacific Mail	30
Balti. & Ohio	104	Pennsylvania	123⅜
Br. Rap. Tr.	77⅛	People's Gas	103⅞
Canadian Pac.	235½	Pull. Pal. Car	159¾
Ches. & Ohio	73½	Reading	151⅞
Chi. & North	142⅝	Rock Is. Co.	24⅞
C., M. & St. P.	109	do pfd.	50½
Col. F. & Iron	26½	Southern Pac.	111⅛
Col. & South	44	Southern Ry.	28⅝
Del. & Hud.	168	Union Pacific	171⅜
Den. & Rio G.	22	U. S. Steel	68⅜
do pfd.	44½	do pfd.	111
Erie	31⅝	Wabash	7
Gt. Nor. pfd.	128	do pfd.	18¾
Gt. N. O. Ctfs.	41⅞	Western Union	80⅝
Illinois Cent.	140		

MARRIAGE LICENSES.

Frank A. Hilton, 34, truck farmer, and Golda B. Milligan, 20.

Fred Pratt, 23, machinist, and Grace G. Todd, 21.

Special dinner will be served at the Hof Brau tomorrow from 11 to 8—35c.

WANTED.

MALE HELP.

YOU ARE WANTED for government job. $80.00 month. Send postal for list of positions open. Franklin Institute, Dept. 90L, Rochester, N. Y. 1-1-1m

WANTED—Three boys, with or without bicycles; good wages. Red Line Employment Agency, 819 Calhoun St., above Buckeye Store. 4-3t

WANTED—Young married man to do machine lathe work. Red Line Employment Agency, 819 Calhoun St., above Buckeye Store. 4-3t

SALESMAN—Experienced in any line, to sell general trade in ... Unexcelled specialty proposition. Commission contract, $35.00 weekly for expenses. The Continental Jewelry Co., Cleveland, Ohio.

AGENTS WANTED—We pay $80 a month salary and furnish rig and all expenses to introduce guaranteed poultry and stock powders; outfit free; new plan; steady work. Bigler Co., X-983, Springfield, Illinois.

LOCAL REPRESENTATIVE WANTED—No canvassing or soliciting required. Good income assured. Address National Co-Operative Realty Co., V980, Marden Bldg., Washington, D. C. Jan. 6-13-20-27

WANTED—Men to prepare for positions now waiting at top wages. Learn the barber trade. Few weeks qualifies. No dull seasons—no strikes—cash every Saturday night. An army of graduates depending upon us for help. Apply by mail. Moler Barber College, Chicago, Illinois. 6-6t

FEMALE HELP.

WANTED—Woman to do laundry work at 2919 Shawnee Place Mondays. 6-2t

WANTED—Woman to do laundry work and cleaning. Apply 715 Jackson St. 5-2t

WANTED—A competent girl for general house work, at once. Apply 1317 West Wayne.

WANTED—A girl to assist with general house work; no washing. Apply Mrs. Lane, 130 West Creighton Ave. 1-4-tf

WANTED—Three more sewing machine operators. Wayne Overall Factory, 3d floor, corner Main and Clinton Sts. 4-3t

WANTED—Menders for both mill and home work. Good opportunity for former menders to make money at home. Apply Wayne Knitting Mills. 4-3t

WANTED—Lady to travel in Indiana for 1912. Soaps, Grocery Specialties, Candles, etc. Good pay and tailor made suit in 90 days. Experience unnecessary. McBrady & Co., Chicago.

MISCELLANEOUS.

WANTED—Position as bartender; speak German. Phone 6302-green. 1-4-tf

ALL KINDS of furnace and stove repairing. 1130 College St. Call or write. R. J. Eickhoff. 12-13-tf

WANTED — Ladies wanting switches, puffs, curls, etc., made from combings. Also furnish hair. Mrs. Florence Labce, 714 Van Buren, between Main and Berry. 3-23-tf

WANTED—Have you any newspapers or magazines that you will donate to THE AMERICAN BOY SCOUTS, to assist in uniforming the boys of this city? We will call for them if you will send us your address. THE AMERICAN BOY SCOUTS EDWIN T. JACKSON, Scout Master. Headquarters 802 W. DeWald St. Phone 6695. 10-10-tf

COLD WAVE WILL HANG ON LONGER

(Continued from Page One.)

part of the United States is from 18 to 32.

Locally the records for two years were broken today. Just two years ago today the mercury dropped to 10 below, the low mark touched here at 5 o'clock this morning. A brisk wind blew from the northwest. Telegraph companies have experienced much wire trouble.

HEAVY SNOW IN WEST.

Kansas City, Mo., Jan. 6.—From 2 to 6 inches of snow fell over the greater part of the Missouri valley last night and early today where below zero temperatures, in some districts the lowest in ten years, have prevailed since yesterday morning.

In Kansas City, where thousands depend on gas for heat, there was intense suffering, the gas pressure being so low that practically no heat could be obtained from it. Eight hundred homeless persons were housed at the Helping Hand institution in this city last night. The mercury reached twelve degrees below zero, the lowest record here since 1905, when 21 degrees below was registered. Six inches of snow fell here. Seven men, each with a four horse team hitched to a heavy wagon arrived at Garden City, in the heart of the isolated section of western Kansas today, having driven 25 miles from Eminence, where the settlers had received no outside supplies for two weeks. As soon as their wagons were loaded they started on the return drive.

COLD SEVERE IN GOTHAM.

New York, Jan. 6.—Zero temperature, accompanied by high northwest winds, which swept around corners and exposed places throughout the city with the fury of a gale, caused intense suffering during the night and early today. The night was the coldest so far this winter and the mercury in some localities went below the zero point.

The city lodging houses were taxed to their capacity and in the emergency the morgue chapel was thrown open for the wanderers. 100 of whom took refuge there from the cold. The municipal lodging house accommodated 1,068 persons and sent 285 more to the charity dock building. In the host of unfortunates who applied for admission to the municipal lodging house were twenty-five women and four children.

MR. KELL IS RE-ELECTED.

Again President of Indiana Farmers' Mutual Union.

Hon. George V. Kell and Capt. W. A. Kelsey returned last night from Indianapolis, where they attended the annual convention of the Indiana Mutual Farmers' union, an organization of farmers' mutual fire insurance societies in this state. Mr. Kell was re-elected president of the state union for his fourth term.

WATER FORCE IS BUSY.

In the waterworks department the construction men under Superintendent Ford have been kept busy remedying damage done by the cold weather and so far about seventy-five calls have been received on account of meters that were frozen up and bursted.

Forty-one calls were received on account of bursting pipes and the men were kept at work all day yesterday and last night and today. A force will be kept on tonight and tomorrow to finish up the repairs.

FOR SALE—New Counters, Cash Registers, Flat and Roll Top Desks, Refrigerators, Snow Cases, Safes, Scales and Hand Trucks. G. E. Bursley & Co. 6-24-tf

FOR RENT.

ROOMS.

FOR RENT—Furnished room, with or without board. 1918 Jackson St. 4-3t

FOR RENT—Furnished rooms for light housekeeping. 305 West Main. 12-15-tf

FOR RENT—Furnished rooms for light housekeeping. 1223 Barr St. 5-3t

FOR RENT—Furnished, warm and well lighted room, with board, at The Kimball, 415 West Berry. 1-3-tf

FOR RENT—Three large, nice rooms; hard and soft water; modern conveniences. 625 Barr St., upstairs. 4-3t

FOR RENT—Office rooms in our modern up-to-date building. People's Trust and Savings Co. 6-26-tf

FOR RENT—Two furnished rooms, men preferred. North Walton Ave., first house north of Walton Ave. bridge. Jan. 2-4-6

FOR RENT—Large, light room for light manufacturing, second floor. Corner Washington and Clinton. Cope Grant Co., Printers. 11-2-tf

HOUSES.

FOR RENT—Small brick cottage; electric lights and water inside. 1430 Hanna St. 4-3t

FOR RENT—Modern Calhoun St. corner store. Inquire H. A. Wiebke, Hof Brau. 11-21-tf

FOR RENT—Six room modern house, 2715 South Calhoun. Inquire at 215 E. Jefferson, or phone 598. 1-4-tf

FOR RENT—Seven-room house, 320 West DeWald; gas, bath and electric lights, both kinds of water. Inquire 127 East Washington. Telephone 1365. 6-3t

FOR RENT—We keep a rent list and build houses same as rent. W. E. DOUD, 1-16-tf Third Floor Shoaff Bldg.

FOR RENT—The Romy homestead, 10-room house; modern in every way; barn and garage; 1230 Spy Run Ave. Phone 2695. 12-12-tf

FOR RENT—In Flick Bldg., one, two, three or four office rooms; one large and one small hall for lodge or lecture rooms. C. B. Flick, 207-209 West Berry St. 11-5-tf

FOR RENT—Seven-room modern house, 2532 South Calhoun St., and 8-room house, corner Bucanan and Oliver Sts. J. E. K. France, 1 and 2 Pixley Blk. 1-5-tf

FOR RENT—Garden or poultry farm, 18 acres; house with all improvements, near city. Inquire H. Hanthorn, 111 E. Main. 1-3-tf

FOR RENT—550 Putnam St.; 1714 Walton Ave.; 3125 South Harrison; 2617 Broadway; 2108 Maumee Ave.; 1214 W. Jefferson; 2606 Hoagland Ave.; 434 West Creighton Ave.; 132 Brackenridge St. Schroder & Wilson, Main and Court Sts., first floor. 2-21-tf

LOST AND FOUND.

LOST—Small gold necklace between 228 Columbia St., and Clay St. school. Finder please telephone 1095. Reward. 4-3t

STORAGE.

STORAGE—Pettit's Storage Warehouse; fireproof. Household goods stored. Strong, clean, safe. 414 East Columbia St. Phone 1108. 6-8-1911-1 yr

DETECTIVE.

RYAN DETECTIVE and INFORMATION BUREAU—Confidential, reliable, reasonable. 611 People's Trust Bldg. Telephones—Office, 2624; residence, 3260.

SECONDHAND FURNITURE.

I am paying the highest cash prices for Furniture and Stoves, at 1213 Calhoun St. Phone 2231. I. TOMKINSON. 3-9-tf

PLUMBING.

X Telephone "MARTIN'S PLUMBING SHOP" for a Plumber. Twenty years at the business. Phone 6379. Hanna and Buchanan Sts. X

Political Announcement.

COUNTY COMMISSIONER.

Editor Sentinel:
Please announce to the readers of The Sentinel that I am a candidate for County Commissioner for the Third district of Allen county, subject to the decision of the voters at the democratic primary.
WILLIAM C. SCHWIER.

Editor Sentinel:
Please announce to the readers of The Sentinel that I am a candidate for County Commissioner for the First district of Allen county, subject to the decision of the voters at the democratic primary.
RAYMOND J. MOUREY
Kindly solicits your support. 12-13-tf

Editor Sentinel:
Please announce my name as a candidate for County Commissioner from the First district, subject to the decision of the democratic primary in 1912.
ALBERT J. BLACK,
12-27-tf Milan Township.

Editor Sentinel:
Please announce to the readers of The Sentinel that I am a candidate for County Commissioner for the First district of Allen county, subject to the decision of the voters at the democratic primary.
CLAYTON A. LINDEMUTH.
Mon. Sat. 12-4-tf

Editor Sentinel:
Please announce to the readers of The Sentinel that I am a candidate for County Commissioner for the Third district of Allen county, subject to the decision of the voters at the democratic primary.
WM. J. FUHRMAN.
12-14-eod-tf

FOR SHERIFF.

Editor Sentinel:
Please announce to the readers of The Sentinel that I am a candidate for Sheriff of Allen county, subject to the decision of the voters at the democratic primary.
BENJ. F. EICK.

ANY INTERNATIONAL Correspondence school graduate out of employment see T. W. H. Brown, manager, 409-410 Shoaff Bldg. Phone 2100. 1-5-tf

TRY SENTINEL WANT ADS.

FOR SALE.

FOR SALE—Household goods. Call at Room 407 Shoaff Bldg. 12-22-tf

FOR SALE—Horse, 7 years old; fine driver, and buggy and harness. Inquire 1220 Maumee Ave. 5-3t

FOR SALE—Pool and lunch room; only two in town; doing good business. Perry Coffelt, Hicksville, Ohio. 6-3t

FOR SALE—Old papers for wrapping and and to put under carpets; 5c a bundle. At The Sentinel office. 8-3-tf

FOR SALE—$550 cash will buy a tin shop with complete set of tools, wagon and ladders, doing a paying business. Address Tin Shop, care Sentinel. 12-29-tf

FOR SALE—Nice 7-room cottage on Stophlet St. A splendid bargain; $2,850.
W. E. DOUD,
1-16-tf Third Floor Shoaff Bldg.

FOR SALE—A modern house; oak finish; on Masterson Ave. Price $3,625.
W. E. DOUD,
1-15-tf Third Floor Shoaff Bldg.

FOR SALE—Nearly new 6-room house, partly modern, on Putnam St. Price, $2,300. Cash or payment plan.
W. E. DOUD,
1-16-tf Third Floor Shoaff Bldg.

FOR SALE—A nice cement block cottage, four blocks east of James H. Smart school. Partly modern. Price only $2,100; cash or payment plan.
1-16-tf W. E. DOUD.

FOR SALE—A new highly modern residence, southeast location; paved street. $500 will make first payment, balance monthly.
W. E. DOUD,
1-16-tf Third Floor Shoaff Bldg.

FOR SALE—20 fine, vigorous rose comb Rhode Island Red cockerels for sale; from Lester Thomas and Tuttle strains; prices $1.25 to $5.00 each if taken soon. Irvin Koons, 3111 Thompson Ave., city. 11-18-tf-wed-sat

FOR SALE—City and Suburban Realty Co. will build on your lot, will buy a lot and build for you or will sell you one of their high-class modern houses in any of the better locations of the city. Payment plan if desired.
W. E. DOUD,
1-16-tf Third Floor Shoaff Bldg.

SEWING MACHINES.

H. C. HITZEMANN SEWING MACHINE COMPANY.
No. 8 Arcade. Phones 2480-6860.
Dealers in Domestic and White Sewing Machines, Needles, Oils, Parts and Supplies for any Sewing Machine. Bicycles and Sundries.
REPAIRING A SPECIALTY.
STORE FIXTURES.

McKinnie Realty Co.

Business properties on Calhoun and Columbia Sts.

Homes on West Wayne and Washington Streets.

180 acre farm for trade. Will be a good bargain for some one.

160 acre farm, 80 acre farm, 50 acre farm, for sale or trade.

10 acres of garden ground. Will trade on larger farm.

Bargains in acreage suitable for platting.

Open Tuesday and Saturday Evenings.
806 HARRISON ST. PHONE, 666.

United Realty Co.

FARMS—80 acres, well located in Jefferson township. Lays level. Good corn land tiled and fenced, five acres woods. Near good market. Good house, other buildings. Well worth, per acre, $110. 160 acres. In Jefferson township, well located, good black corn land, 25 acres timber, balance tiled and fenced, good buildings. If sold this week, per acre, $120.
REMEMBER we offer special bargains in Trumbull county, Ohio, farms.
Modern house in Lakeside, near bridge; seven rooms, rented for $25 per month. Price, $3,200.
Good lot, Crescent Ave.
Two lots, north side; would trade on modern house in Lakeside or south side and pay cash difference.
See us before you buy or sell.
304 BANK BLOCK. PHONE, 2120.

Walsh and Cook

General Insurance and Real Estate Agency.

7-room house on East Butler St., very cheap.
Strictly modern 7-room house, oak finish, on East Leith St.
4-room house on Zollars Ave., for $1,000; rents for $10; a good investment.
8-room house on Rivermet Ave., at a bargain.
Modern 6-room house on South Harrison Street.
Main Office, 134 East Berry. Phone, 2476.
South Side office, 1835 Calhoun St. Phone 6592.
Open Wednesday and Saturday evenings.

H. L. Van Meter

REAL ESTATE

Over Old National Bank.

60-feet of track property, 2½ blocks from the Courthouse; $20,000.
Flat building in West End, paying over 10 per cent; $16,500.
8-room modern house; fifty foot lot; West Wayne St.; $6,000.
Modern 7-room house, facing Reservoir lake, fifty foot lot, owner non-resident; will sell at a sacrifice.
50-foot frontage, west side of Calhoun St., near Jefferson St.; a good investment.

Phone 327

FEDERAL SECURITIES AND INVESTMENT COMPANY

CAPITAL $100,000

Invest your rent in one of our modern houses on our easy payment plan. Phone 910. ROOMS 5-6, CITIZENS TRUST BUILDING. OPPOSITE POSTOFFICE.

Sentinel Want Ads. Pay.

FOR SALE.

REAL ESTATE.

FARMS

160 acres in Paulding county, Ohio. Level black corn land, good improvements; price $120 per acre. Can accept some city property as part payment. 100 acres in Paulding county, Ohio; price, $90 per acre. A good house, barn and outbuildings, close to school and church and only three miles from a town.

Forty acres, one mile from Oakwood, Ohio, on good pike road; frame house, new frame barn, good drove well; price, $4,500, which includes all stock and farm implements; mortgage $1,400. Will trade equity for residence property.

If you want to buy a farm, see me. If you want to sell a farm, see me. I carry a large list of farms in Indiana and Ohio. Also see me if you wish to buy or sell city property.

R. Parker Smith

Telephone, 2615. 422-424 Shoaff Bldg.

HOMESEEKERS' EXCURSION LOW RATES.

Go South

Where you will not freeze. Get away from the Cold, Snow and Ice.

BUY

Alabama Land ON THE Mobile Plan

LOW PRICES and EASY TERMS in tracts of 10 acres up. Buy land where crops can be grown every month in the year.

Get away from the COLD AND ICE OF WINTER. In February you can grow Irish Potatoes, Sugar Cane, Asparagus, Carrots, Yams, Onions, Strawberries, Sweet Corn, Melons, Sweet Potatoes and other vegetables.

CLIMATE AND TEMPERATURE are most favorable, as the rain fall is very EVENLY DISTRIBUTED.

EARLY MATURITY of crops assures HIGH PRICES in Northern markets.

Only 10 miles to the great city of Mobile. Transportation by railroad between the land and Mobile six (6) times daily.

Next Excursion to the land Tuesday, January 16th.

John H. Vesey

Office Open Saturday Evening.
Tel. 2736 514 Shoaff Bldg.

Weber SQUARE DEALS

West Berry St., 9 rooms; hardwood floors; oak finish; strictly modern; a fine home.......Price $5,500

Cottage Ave., 7 rooms; modern, except furnace $2,900

Greenwood Ave., 5 rooms; gas, both waters; lights 2,200

Force St., 8 rooms; modern, except furnace 3,100

Wall St.; nine rooms; modern; hot water heat $3,700

Lots for sale in all parts of the city.

Carl J. Weber

Real Estate, Loans and Insurance.
723 COURT ST. Phones 1380-1902

FOR SALE.

REAL ESTATE.

For Sale Real Estate

Beautiful 7-room house, Hanna St., near Pontiac; furnace, soft water bath and electric lights, cemented cellar and walks, paved street, nice garage, lot 45x190, $2,900.
Nice cottage, near Washington St.; both kinds of water in house; gas lights, good cellar. Rented for $10 per month. $1,300.
Beautiful 6-room cottage; electric lights, both kinds of water, cemented cellar and walks, on Lafayette St., near Pontiac; $2,200.
Beautiful 6-room cottage; electric lights, both kinds of water; toilet in house, near Pontiac car line; $1,900.
Nice 8-room new house in Bloomingdale, modern, except furnace; $2,500.
Rooming house, ten rooms, strictly modern, centrally located; will take smaller property in exchange.
3 acres with fine 7-room house, near Broadway car line; $4,000.

K. VORNDRAN

GENERAL FIRE INSURANCE.
Rooms 3-4 (2d Floor) Pixley-Long Block.
Open Saturday Evenings.
Phones—Office, 460. Residence, 6079.

K. J. BAUER & CO.

A good 8-room modern house, near Creighton Ave. car line, owners wishing to settle an estate. A bargain at $2,800.

$1,500 will buy a good 4-room house in good locality, near Precious Blood church.

5-room house on Smith St.; will take city lot in exchange.

Four-room house on Curtice Ave; owner wishing to leave the city, and will take $300 cash, balance on time.

7-room cottage on East DeWald St.; modern except furnace; price right.

Phone 263. Office Open Evenings.

CHANGED

THE NAME DANDRO TO DOME DANDRO

As a Scalp and Hair Tonic. Registered at Washington, D. C., May 2, 1911. Manufactured at Fort Wayne, Ind., by Dr. Niswonger, 128 W. Main St. This is without any doubt the best hair grower and hair tonic ever prepared by any one.

Investigate These Bargains

7-room home on Miner St., large lot, good barn, only $2,600
LOTS—Lot near Boulevard on Lake Ave. Also lot on Alabama Ave., Forest Park, all improvements paid, for quick sale $475

Peddicord & Sigrist,

Phone, 357. 813 Shoaff Bldg.

Excursion to Texas

TUESDAY, JANUARY 2, 1912
—Low Round Trip Rates—
C. E. HADSELL, Elektron Bldg.

B. F. ROUSSEAU

I have some very fine bargains in city and suburban properties and farms to offer. See me personally for information.
If you wish to sell your property, either city or farm, and your price is reasonable, I will buy it. Call at office, or write, or telephone me.
ROOM 526 SHOAFF BLDG.
Office Phone, 3083. Residence, 3195.

Klomp & Bieber

2 well-improved farms, 140 and 210 acres, 6 miles from city; a bargain.
One 10, one 12, one 15-acre garden and poultry farms; will trade or sell.
Good homes, $1,000 and up. Cash and payment plan.
Room 19 Swinney Block. Phone, 2974.

LOUIS F. CURDES

General Real Estate

Phone 622. 218-220 S. ... Bldg.

Sentinel Want Ads. Pay.
Sentinel Want Ads. Pay.

Monroe W. Fitch & Sons

STILL SELL THE EARTH AND INSURE ALL THINGS UPON IT.

Fort Wayne city property a specialty, as well as farms.

SPECIAL BARGAIN in a Calhoun St. business block today.

DON'T FORGET the Douglas Ave. property, modern, price $3,500.00.

47 ACRES, fine buildings, in Adams county, for sale at a bargain.

SEVERAL 160 ACRE TRACTS that possession can be had March 1, 1912, if taken soon.

Get all of your insurance, life, fire, accident and automobile insurance, of the above agency.

FIVE PER CENT MONEY ON FARMS

MONROE W. FITCH, Mgr. City Dept. DELMER C. FITCH, Mgr. Ins. Dept.
EUGENE M. FITCH, Mgr. Earth Dept.

Don't Freeze

Buy ALABAMA LAND near MOBILE

THERE ARE MANY REASONS

No Cold Weather

Bell Telephone Service.
Only 10 miles from great Sea Port, Mobile.
A Fertile black sandy loam.
A clay subsoil—very important.
Proximity and accessibility to market unexcelled.

No Pioneering.
Transportation by rail six times daily to Mobile.
Splendid Roads Year Around.
Three crops Yearly.
Land pays for itself three times yearly.

THIS LAND WILL PRODUCE $100.00 PER ACRE AND UP PER YEAR NET. AN ORCHARD OF SATSUMA ORANGES AND PECANS WILL BECOME A PENSION.

Excursion
First and Third Tuesday of each month. Next Excursion January 16th.

JOHN H. VESEY

514 Shoaff Bldg. Tel. 2736 Fort Wayne, Ind.

Go South Get Away From Winter

DAMON AND PYTHIAS

Copyright, 1912, by the Evening Telegram (New York Herald Company). All rights reserved

ONE OF THEM TAKES A JAB AT A FIGHTER AND THE OTHER COMES IN FOR RETRIBUTION.

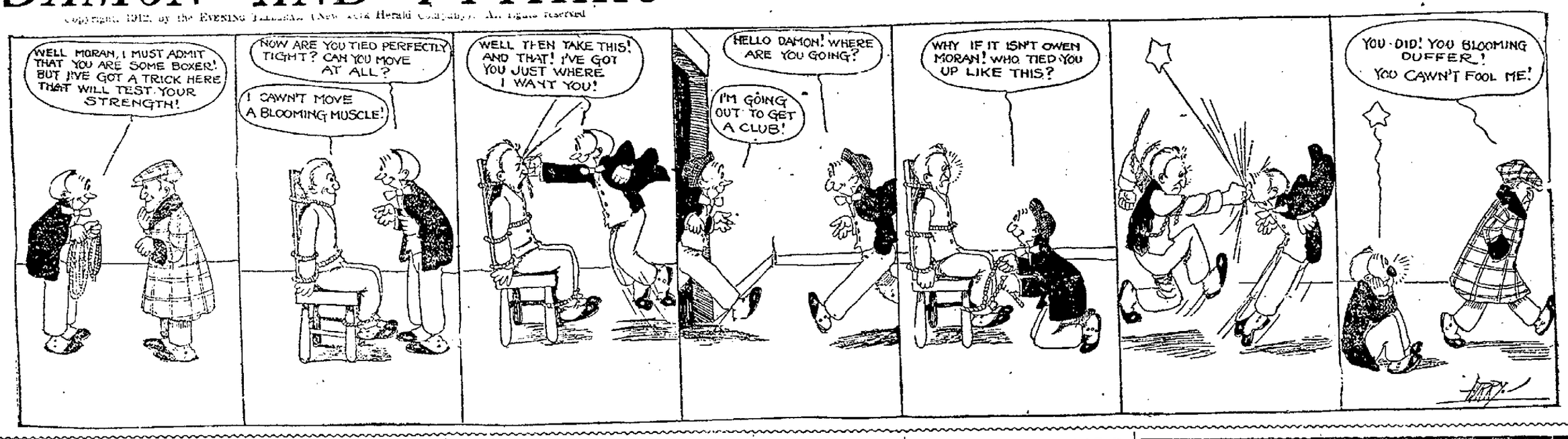

White Fruit House Bulletin

Eastern Granulated Sugar, down to 6c lb.

Best Sirloin and Round Steaks, 12½c per lb.

Juicy Beef Roasts, 10c per lb.

Best Boiling Beef, 7c per lb.

Best Sugar-Cured Picnic Hams, 11½c per lb.

Best Sugar-Cured Hams, 15c per lb.

Choice Breakfast Bacon, 15c per lb.

Fancy Smoked Yarmouth Bloaters, 3c each.

Smoked Whitefish, 15c per lb.

Smokes Boneless Herring, 18c per lb.

Just received a fresh lot Smoked Finnan Haddies, 16c per lb.

Strictly Fresh Eggs, 32c per dozen.

Good quality Butterine, 14c per lb.

We Also Call Your Attention to Our Annual Discount Sale, from 10 to 25 Per Cent.

Home Phones 442-1795. Bell Phone 750.

WE GIVE S. & H. TRADING STAMPS.

WHITE FRUIT HOUSE

WOMAN SUING FOR DIVORCE AND SON WHO IS NAMED AS CO-DEFENDANT

MADELEINE DUPONT BANCROFT. JOHN BANCROFT III.

The divorce case of John Bancroft, Jr., against his young wife, Madeline Dupont Bancroft, and the counter suit for divorce of the wife against the husband, will be heard in Wilmington, Del., on January 11. Both actions are brought on statutory grounds. The husband's case, the original action, will be called first. The cases will be tried in open court, and it is expected that large crowds will attend.

PREMIER VACUUM CLEANER

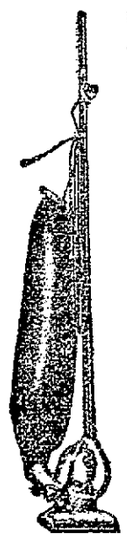

The Premier Suction Sweeper is a throughly efficient electric carpet cleaning machine, made to get the most dirt in the least time with the least effort. The Premier is the only substitute for the broom and carpet sweeper that will be consistently used in the home.

By comparison we are enabled to claim the Premier to be the standard of portable electric cleaning devices and the best machine possible to buy.

Weight 7 Pounds

Price $45.00

This combination of suction and brush produces complete renovation through the simple operation of sweeping by electricity.

Showing Soft Bristle Brush and 10 in. x 1½ in. suction opening.

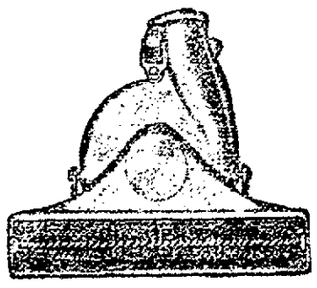

Indiana Furniture Company

121-123 E. Main St.

ANNUAL REPORT.

Humane Officer Schlaudroff Tells of Work for Year Just Closed.

To the Officers and Members of the Fort Wayne Humane Society:

The following is my report for the year ending December 31, 1911:

—Human Beings.—

Number of cases investigated	129
Number of reports not substantiated	5
Number of destitute families who called for aid	55
Number of these families reported to township trustee	36
Number of these families reported to Associated Charities	9
Number of these families reported to Relief Union	4
Number of these families aided through private citizens	8
Number of children in these families	81
Number of children found in improper homes	91
Number of children removed from improper homes through Board of Guardians	25
Number of children taken to Allen County Orphans' Home	27
Number of children taken to convent at Minster, Ohio	1
Number of children reported to truant officer	13
Number of children taken from improper homes and sent to relatives	7
Number of feeble minded children found and parents instructed as to what to do to get them in state school	7
Number of children visited who had been placed in homes by Board of Guardians	9
Number of mothers warned who lock little children in home alone	3
Number of mothers warned who do not clothe little girls properly	2
Number of persons warned who allow their children to annoy their neighbors	13
Number of wife beaters warned	16
Number of wife beaters prosecuted	5
Number of men warned who do not properly provide for their family	56
Number of children in these families	73
Number of men prosecuted and convicted for neglecting their children	15
Number of children in these families	41
Number of men prosecuted who, when drunk, are abusive to their family	12
Number of persons warned for unnecessarily whipping children	16
Number of persons prosecuted for same	4
Number of mothers warned for neglecting their children	19
Number of mothers prosecuted for same	3
Number of children in these families	27
Number of young men warned for abusing their mother	6
Number of mothers warned for keeping filthy house and filthy children	11
Number of men compelled to procure medical aid for sick wives	7
Number of men warned who, while drunk, use vulgar and profane language in the presence of their children	6
Number of men prosecuted and convicted for same	4
Number of men prosecuted for abusing their mother	2
Number of men who deserted their families	21
Number of incorrigible girls called to warn	37
Number of incorrigible boys called to warn	48
Number of family quarrels called to settle	48
Number of neighborhood quarrels called to settle	29
Number of mothers warned who keep improper company in presence of their young daughters	7
Number of persons taken to County Asylum	25
Number of persons taken to hospital	4
One man was prosecuted for beating his sister	1
Number of persons warned	395

—Animals.—

Number of cases investigated	209
Number not substantiated	4
Number of drivers of lame horses warned who drive too fast	29
Number of lame horses ordered from work	11
Number of horses too poor and too old to work ordered off street	9
Number of drivers warned who work horses which have galled neck and sore shoulders	15
Number of horses sent to veterinarian	9
Number of boy drivers of delivery wagons warned for driving too fast	7
Number of boy drivers warned for using whip too much	13
Number of men warned who overwork their horses	17
Number of drivers warned who do not feed horses enough	54
Number of men warned who allow their horses to stand on street too long	12
Number of sick horses ordered from work	5
Number of men warned who neglect their horses	1
Number of men warned who drive poor, old, worn out horses	6
Number of men warned who do not properly feed cows	16
Number of men warned who are generally abusive to horses	6
Number of men notified to keep barn cleaner	11
Number of men warned for keeping hogs in deep filth	4
Number of horses taken from street and put in barn	2
Number of horses blanketed on street	7
Number of men warned who let old horses lay too long when they get poor and unable to get up before they call help to get them on their feet. They should be helped up at once and fed better	11
Number of persons prosecuted and convicted for cruelty to animals	5
Number of horses sick or disabled, beyond help and shot	7
Number of dogs shot	15
Number of persons warned	7
	209

L. C. Schlaudroff,
Humane Officer.

Fort Wayne, Ind., Dec. 31, 1911.

KELLER'S

Fort Wayne Trunk and Leather Company.

116 East Berry Street. Phone. 2960.
See Our Line of Stationery.

AWAY GOES ALL STOMACH MISERY

No Indigestion, Heartburn, Gas or Dyspepsia Five Minutes Later.

If you had some Diapepsin handy and would take a little now your stomach distress or Indigestion would vanish in five minutes and you would feel fine.

This harmless preparation will digest anything you eat and overcome a sour, out-of-order stomach before you realize it.

If your meals don't tempt you, or what little you do eat seems to fill you, or lays like a lump of lead in your stomach, or if you have heartburn, that is a sign of Indigestion.

Ask your Pharmacist for a 50-cent case of Pape's Diapepsin and take a little just as soon as you can. There will be no sour risings, no belching of undigested food mixed with acid, no stomach gas or heartburn, fullness or heavy feeling in the stomach, Nausea, Debilitating Headaches, Dizziness or Intestinal griping. This will all go, and, besides, there will be no undigested food left over in the stomach to poison your breath with nauseous odors.

Pape's Diapepsin is a certain cure for out-of-order stomachs, because it prevents fermentation and takes hold of your food and digests it just the same as if your stomach wasn't there.

Relief in five minutes from all stomach misery is at any drug store waiting for you.

These large 50-cent cases of Pape's Diapepsin contain more than sufficient to thoroughly cure almost any case of Dyspepsia, Indigestion or any other stomach disturbance. adv.

Read the Patterson-Fletcher Co. sale "ad" on page 5.
PATTERSON-FLETCHER CO.

WAS AT FATHER'S BEDSIDE.

Word was received Friday of the death of Lewis Joseph, father of Mrs. Mary E. Sullivan, of Bautler street, this city, which occurred at his home in Miller City, Ohio. Mrs. Sullivan was at his bedside when the end came.

Sentinel Want Ads. Pay.

Potatoes & Onions

Another car fine boiling and stewing Onions, only 60c per bu. Going higher.

We can make your hens lay. Our Dry Mash and Balanced Scratch Feed will do the work with Clover Bloom. We can cure Roup. If any Chicken troubles, consult us without charge. Call or send for our booklet.

Cotton Seed Meal with our Quaker Dairy Feed, will give big increase in milk and cream and cost about same as bran.

S. Bash & Co.

Removal Notice!

Dr. J. Milton Rosenthal has removed his dental office from Flick Bldg., to Peoples Trust Bldg. Rooms 506-7-8.

Telephone 1387.

MANSON, FOWLER AND RECORD BICYCLES $22.50, $27.00 to $35.00

BICYCLE TIRES $1.50, $1.75 UP TO $4.00. Call, write or phone 902 for our new catalog. We trade, new wheels on payments. Brosius & Brosius, 126 E. Col. St. Open evenings.

WM. PAPE & SONS,

Fine Wall Paper, Room Moulding, Paints, Oils, Brushes, Window Shades. Estimates will be cheerfully given.

227 E. WAYNE ST.

Phone 455.

A. HATTERSLEY & SONS.

PLUMBERS. STEAM AND GAS FITTERS

ELECTRIC WIRING OF ALL KINDS

208-212 E. MAIN ST. Fort Wayne

Z. H. Stamets, M. D.

Special attention to Diseases of Women and children. Operative and Non-Operative Surgery and Chronic Diseases.

Office Hours—11 to 12 a. m., 2 to 4 p. m., 7 to 8 p. m. Sunday, 2 to 4 p. m.

Phones—Residence and Office, Home Phone, 3221.

815 Harrison St. FORT WAYNE, IND.

CITY BREVITIES

Edwards camp, Modern Woodmen, will hold a public installation of officers Tuesday evening at Odeon hall.

Attorney S. L. Morris is confined to his home by an attack of erysipelas.

Mrs. J. A. Beatty has returned from Portland, where she was called by the serious illness of her brother, C. W. Church, who was suffering from pneumonia. He is now much improved and has returned to his home in this city.

The Fort Wayne Revolver club will hold its first shoot next Tuesday evening at the armory of Battery B.

One of the Queen City company's taxicabs caught fire as it stood in the barn at the rear of the Wayne hotel last evening, but the blaze was extinguished by the barn employes before the arrival of the fire department.

Miss Ella Finan has resigned her position as stenographer for the Hadsell Land corporation.

John L. Swaidner has taken charge of the Fort Wayne offices of the Wolverine Soap company.

Lieut. C. E. Reese arrived home last evening from a stay at Richmond, Va.

Friends in Fort Wayne were advised by telegraph yesterday of the death of Lewis Joseph, at his home in Miller City, O. He was the father of Mrs. Mary E. Sullivan, of Butler street, who was at his bedside at the time of his death.

Read the Patterson-Fletcher Co. Sale "ad" on page 5.
PATTERSON-FLETCHER CO.

40% per cent. off at Stephen's Big Fur Sale. 3-4t

NOTICE.

Annual Meeting of The Packard Company.

Fort Wayne, Ind., Dec. 30, 1911.

Notice is hereby given that the annual meeting of the stockholders of The Packard Company will be held at the office of The Packard Company, on Fairfield avenue, Tuesday evening, January 9th, 1912, at 8 p. m. for the election of directors and the transaction of such other business as may come before them.

J. M. KUHNS,
Dec. 30-10t Secretary.

FOR RENT — Modern Calhoun street corner store. Inquire H. A. Wiebke, Hof Brau. 11-21-tu-th-sat-tf

NOTICE!

The annual election of directors for the Hamilton National bank, of Fort Wayne, will be held at the office of said bank on Tuesday, January 9th, 1912, between the hours of 10 o'clock a. m. and 3 o'clock p. m.

F. H. POOLE,
Dec 5-32t Cashier.

Remember Stephen's Big Fur Sale. 3-4t

I have high-class investments in Local Bonds and Local Stocks. C. F. Pfeiffer, Sheaff Bldg.

YOU CAN STOP

That cough by taking a good, reliable cough syrup, and I hereby recommend

Mentholated Compound Syrup White Pine. Price, 25 Cents.

Philip Koehlinger, DRUGGIST, 901 Washington Blvd. East. Phone 171.

WOLF & DESSAUER

NORTHERN INDIANA'S GREATEST DEPARTMENT STORE. Nos. 19-21-23-25-27 WEST BERRY ST.

All Fancy Oil Lamps at One - Half Price

To give us needed room in the China department, we are closing out our entire stock of Banquet Oil Lamps.

This includes all sizes in a large variety of decorations.

$3.00 Lamps for..$1.50	$5.00 Lamps for..$2.50
$4.00 Lamps for..$2.00	$6.00 Lamps for..$3.00
$4.50 Lamps for..$2.25	$8.00 Lamps for..$4.00

—Basement.

SKATES

For Boys and Girls; also Sleds and Coasters.

Hockey Skates; Skate Sharpeners.

The H. Pfeiffer & Son Co.

107 and 109 East Columbia St. Phones, 483-484

The Best Book to Have

Is a bank book in the Savings Department of the Tri-State Loan and Trust Co.

It Grows More Interesting Every Minute—Also More Valuable.

The longer you have it the longer you desire to keep it.

4% paid on all sums from $1.00 upward.

Tri-State Loan & Trust Co.

Paid up Capital, $300,000.00. Assets, $4,700,000.00.

CHARLES A. WILDING, President.
GEO. W. PIXLEY, Secretary.

MONEY LOANED

On Furniture, Pianos, Horses, Wagons, etc. All security left in your care; you have the use of both money and security. You can pay it back in weekly or monthly payments. You can get the money in a half hour after you ask for it. See us before you borrow. We can save you money.

PEOPLE'S LOAN COMPANY

718 Calhoun St., Room 5, Second Floor. Phone 1773.

THIS WILL DO THE WORK.

IF YOU WANT TO

RAISE A BEARD

It will be all right with us. But if you intend to shave we want to have a heart-to-heart talk with you.

We can give you lots of valuable information in regard to shaving and the use and care of razors.

If you can't shave every morning with your old style razor, we can tell and show you how you can do it with our safeties and keep your face in perfect condition.

We have Safety Razors from

25c to $12.00 Each

SO WILL THIS.

C. C. SCHLATTER & CO.

COR. COLUMBIA AND CLINTON STS.